

PINNEY LIBRARY

516 COTTAGE GROVE ROAD,
MADISON, WISCONSIN

SHEET INDEX

SHEET NUMBER	SHEET NAME	SHEET NUMBER	SHEET NAME
- GENERAL		M200	LEVEL 0 FLOOR PLAN - PIPING
AG001	SHEET INDEX AND STAMPS	M201	LEVEL 1 FLOOR PLAN - PIPING
AG002	GENERAL DRAWING INFORMATION	M300	ENLARGED PLANS AND SECTIONS - MECHANICAL
AG003	WALL TYPES	M301	ENLARGED PLANS AND SECTIONS - MECHANICAL
AG004	CODE REVIEW & LIFE SAFETY PLAN	M400	MECHANICAL DETAILS
		M401	MECHANICAL DETAILS
00 CIVIL (FOR REFERENCE ONLY)		M402	MECHANICAL DETAILS
C-1.1	SITE PLAN	M500	MECHANICAL DIAGRAMS
C-1.2	ENLARGED SITE PLAN - WEST	M501	MECHANICAL DIAGRAMS
C-1.3	ENLARGED SITE PLAN - EAST	M550	CONTROL DIAGRAMS - MECHANICAL
C-1.4	SITE LIGHTING PLAN	M551	CONTROL DIAGRAMS - MECHANICAL
C-2.0	GRADING AND EROSION CONTROL PLAN	M552	CONTROL DIAGRAMS - MECHANICAL
C-2.1	UTILITY AND FIRE LAY PLAN	M600	MECHANICAL SCHEDULES
C-2.2	SITE PLAN		
01 STRUCTURAL		04 ELECTRICAL	
S300	GENERAL NOTES	E000	ELECTRICAL COVER SHEET
S100	FOUNDATION LAYOUT	E100	LEVEL 0 FLOOR PLAN - ELECTRICAL - LIGHTING
		E101	LEVEL 1 FLOOR PLAN - LIGHTING
02 ARCHITECTURE		E200	LEVEL 0 FLOOR PLAN - ELECTRICAL - POWER
A100	FLOOR PLAN LOWER LEVEL	E201	LEVEL 1 FLOOR PLAN - POWER
A101	FLOOR PLAN LEVEL 1	E300	LEVEL 0 FLOOR PLAN - ELECTRICAL - SYSTEMS
A101.1	RAISED ACCESS FLOOR PLAN LEVEL 1	E301	LEVEL 1 FLOOR PLAN - FIRE ALARM
A121	REFLECTED CEILING PLAN BASEMENT & LEVEL 1	E400	ELECTRICAL DETAILS
A131	FINISH FLOOR PLAN LEVEL 1	E500	ELECTRICAL ONE-LINE DIAGRAMS
A141	ENLARGED FLOOR PLANS	E600	ELECTRICAL SCHEDULES
A142	ENLARGED FLOOR PLANS	E700	ELECTRICAL PANEL SCHEDULES
A151	ENLARGED REFLECTED CEILING PLANS		
A161	FURNITURE PLAN LEVEL 1 - FOR REFERENCE ONLY	05 PLUMBING	
A200	EXTERIOR ELEVATIONS	P000	PLUMBING COVER SHEET
A300	BUILDING SECTIONS	P100	LEVEL 0 FLOOR PLAN - PLUMBING
A310	DETAILS	P101	LEVEL 1 UNDER RAISED FLOOR PLAN - PLUMBING
A311	DETAILS	P102	LEVEL 1 FLOOR PLAN - PLUMBING
A312	DETAILS	P200	ENLARGED PLANS AND SECTIONS - PLUMBING
A320	PATIO ENCLOSURE PLAN, ELEVATIONS, AND DETAILS (ALTERNATE 1)	P300	RISER DIAGRAMS - PLUMBING
A321	PATIO ENCLOSURE PLAN, ELEVATIONS, AND DETAILS (ALTERNATE 1)	P301	RISER DIAGRAMS - PLUMBING
A322	PLAYLAB PLAN, ELEVATIONS, AND DETAILS (ALTERNATE 1)	P302	RISER DIAGRAMS - PLUMBING
A323	PLAYLAB PLAN, ELEVATIONS, AND DETAILS	P500	PLUMBING DIAGRAMS
A400	INTERIOR ELEVATIONS	P600	PLUMBING SCHEDULES
A401	INTERIOR ELEVATIONS		
A402	INTERIOR ELEVATIONS	06 FIRE PROTECTION	
A403	INTERIOR ELEVATIONS	F000	FIRE PROTECTION COVER SHEET
A500	CASEWORK DETAILS	F100	LEVEL 0 FLOOR PLAN - FIRE PROTECTION
A501	CUSTOM CASEWORK DETAILS	F101	LEVEL 1 FLOOR PLAN - FIRE PROTECTION
A600	ROOM FINISH SCHEDULE AND SPECIFICATION		
A601	DOOR SCHEDULE AND ELEVATIONS	07 TECHNOLOGY	
A602	BORROWED LIGHT ELEVATIONS	T000	TECHNOLOGY COVER SHEET
A700	3D PERSPECTIVES - FOR REFERENCE ONLY	T050	SITE PLAN - TECHNOLOGY
A701	3D PERSPECTIVES - FOR REFERENCE ONLY	T100	LEVEL 0 FLOOR PLAN - WEST - TECHNOLOGY
		T101	LEVEL 1 FLOOR PLAN - TECHNOLOGY
03 MECHANICAL		T300	ENLARGED PLANS - TECHNOLOGY
M000	MECHANICAL COVER SHEET	T400	TECHNOLOGY DETAILS
M001	SITE PLAN - PHASE 1 - MECHANICAL	T500	TECHNOLOGY DIAGRAMS
M002	SITE PLAN - PHASE 2 - MECHANICAL	T501	TECHNOLOGY DIAGRAMS
M100	LEVEL 0 FLOOR PLAN - VENTILATION	T502	TECHNOLOGY DIAGRAMS
M101	LEVEL 1 UNDER RAISED FLOOR PLAN - MECHANICAL	T600	TECHNOLOGY SCHEDULES
M102	LEVEL 1 FLOOR PLAN - VENTILATION	T601	TECHNOLOGY SCHEDULES
		T602	GENERAL TECHNOLOGY EQUIPMENT SCHEDULE

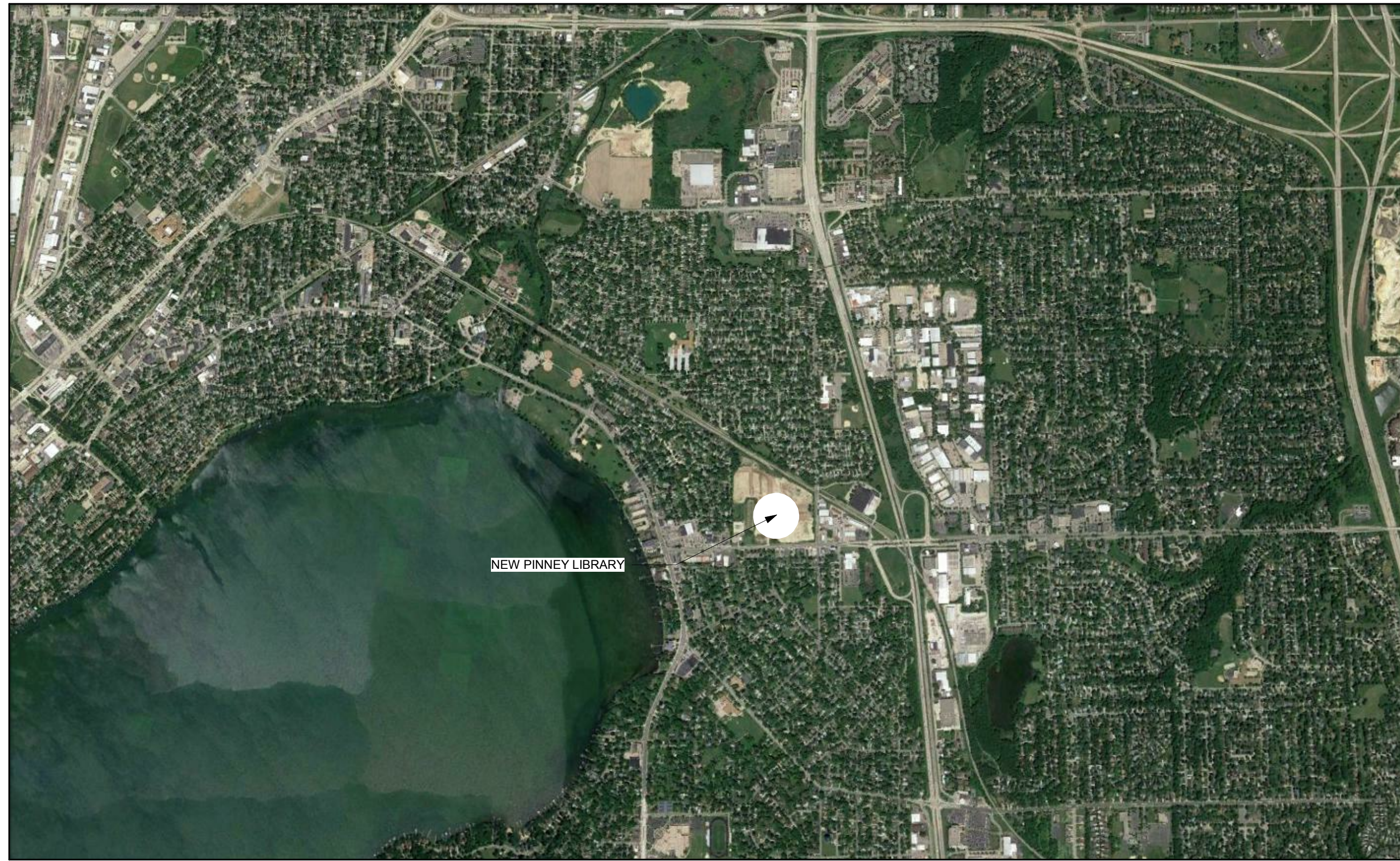

1 LOCATION MAP - PROJECT LOCATION
1/8" = 1'-0"

PROJECT NARRATIVE

The project consists of a ~20,000 SF interior build out in the new Royster Corners development. The library will occupy half of the first floor of the new building which will have additional commercial and residential tenant spaces. As a neighborhood library, the project seeks to reflect the needs and values of the surrounding neighborhood by providing a welcoming and inclusive environment. A focus on early literacy will be at the forefront of the design with technology, print, and staff and patron interaction key components to connecting with the community.

ARCHITECT OF RECORD:

OPN ARCHITECTS

I hereby certify these plans and specifications were prepared by me or under my direct personal supervision and that I am a duly licensed professional architect under the laws of the state of Wisconsin.

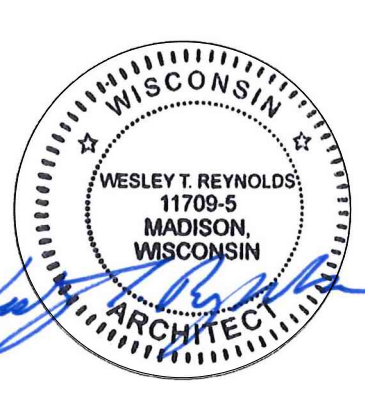

Name: Wesley Reynolds
Discipline: Architect
Registration No: 11709-S Expiration Date: 07/31/2020
Sheets covered by this seal: Listed As "Architectural"

STRUCTURAL ENGINEER:

IMEG CORP.

I hereby certify this engineering document was prepared by me or under my direct personal supervision and that I am a duly licensed professional engineer under the laws of the state of Wisconsin.



Name: Abby A. Pertzborn
Discipline: Structural Engineer
Registration No: E38745-6 Expiration Date: 7/31/2020
Sheets covered by this seal: Listed As "Structural"

MECHANICAL/ PLUMBING ENGINEER:

IMEG CORP.

I hereby certify this engineering document was prepared by me or under my direct personal supervision and that I am a duly licensed professional engineer under the laws of the state of Wisconsin.



Name: Paul P. Hansen
Discipline: Mechanical Engineer
Registration No: E41784-6 Expiration Date: 07/31/2020
Sheets covered by this seal: Listed As "Mechanical" / "Plumbing"

PUBLIC IMPROVEMENT PROJECT APPROVED:

RES #: 18-00754

FILE ID: 53438

DATE: 10/30/2018

BY THE COMMON COUNCIL OF MADISON, WI

PUBLIC IMPROVEMENT DESIGN APPROVED BY:

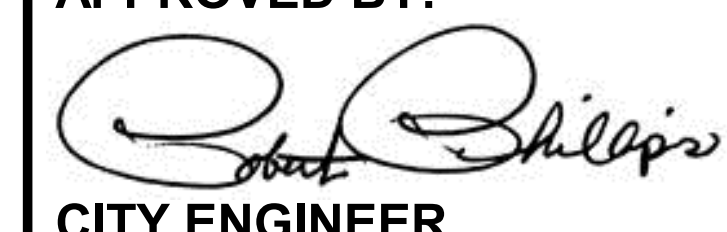

CITY ENGINEER

1-11-19

DATE



MADISON PUBLIC LIBRARY



MADISON PUBLIC LIBRARY
Foundation

Project
PINNEY LIBRARY
516 COTTAGE GROVE ROAD
MADISON, WI

MEET Engineer



1800 DEMING WAY, SUITE 200
MADISON, WI 53562
P. 608.223.9600
F. 608.223.9601

Key Plan

Revision Date
ADDENDUM 01 01/09/2019

City Contract No.
7662

OPN Project No.
17609000

Sheet Issue Date
BID DOCUMENTS 11/30/2018

Sheet Name
SHEET INDEX AND STAMPS

Sheet Number



MADISON PUBLIC LIBRARY



MADISON PUBLIC LIBRARY Foundation

Project
PINNEY LIBRARY
516 COTTAGE GROVE ROAD
MADISON, WI

MERT Engineer



1800 DEMING WAY, SUITE 200
MADISON, WI 53562
P. 608.223.9600
F. 608.223.9601

Key Plan

Revision _____ Date _____

ADDENDUM 01 01/09/2019

City Contract No.
7662

OPN Project No.
17609000

Sheet Issue Date
BID DOCUMENTS 11/30/2018

Sheet Name
FLOOR PLAN LEVEL 1

Sheet Number

GENERAL NOTES

- DIMENSIONS ARE MEASURED FACE-OF-FINISH TO FACE-OF-FINISH OR ROUGH MASONRY OPENING UNLESS NOTED OTHERWISE - TYPICAL FOR ALL DRAWINGS
- FIELD VERIFY ALL DIMENSIONS AND EXISTING CONDITIONS - TYPICAL FOR ALL DRAWINGS
- IN THE EVENT OF A DISCREPANCY BETWEEN ARCHITECTURAL AND CONSULTANT DRAWINGS NOTIFY ARCHITECT IMMEDIATELY PRIOR TO COMMENCING WORK - TYPICAL FOR ALL DRAWINGS
- ALL PENETRATIONS IN FIRE RATED FLOORS AND WALLS MUST BE SEALED WITH APPROPRIATE FIRESTOPPING SYSTEM
- REFER TO ENLARGED FLOOR PLANS FOR ADDITIONAL WALL TYPE LOCATIONS, DIMENSIONS, AND KEYNOTES
- PROVIDE CONCEALED BLOCKING AT ALL ACCESSORIES AND CASEWORK LOCATIONS IN METAL FRAMING WALL ASSEMBLIES. EXTEND BLOCKING A MINIMUM OF 6" BEYOND EACH END AND 6" ABOVE AND BELOW ALL ACCESSORY ITEMS
- ALL WALLS WITH SOUND ATTENUATION BLANKETS ARE TO HAVE ACOUSTICAL SEALANT AT TOP AND BOTTOM AND AT ALL WALL PENETRATIONS
- COORDINATE FLOOR DRILLING IN EXISTING FLOOR SLABS WITH EXISTING HOLLOWCORE SLAB AND CONCRETE BEAM LOCATIONS. DRILLING TO BE COORDINATED WITH DEVELOPER AND BUILDING ENGINEER
- ALL NEW INTERIOR WALLS TO BE TYPE (A1.D.0) 6" METAL STUDS W/ SOUND BATT AND WALLS TO DECK UNLESS NOTED OTHERWISE
- REFER TO FINISH PLANS AND SCHEDULE FOR ADDITIONAL FINISH INFORMATION
- REFER TO SHEET A402 FOR ALL INTERIOR GLAZING ELEVATIONS
- ALL DOOR FRAMES TO BE LOCATED 4" FROM FINISH FACE OF WALL UNLESS NOTED OTHERWISE
- NOT ALL KEYNOTES UTILIZED ON EACH SHEET OR VIEW
- FLOOR PLAN KEYNOTES TO BE USED ON FLOOR PLANS AND ENLARGED FLOOR PLANS

FLOOR PLAN KEYNOTES

#	NOTE
1	RFID GATE OFCI, CORE DRILL THROUGH STRUCTURE FOR POWER AND DATA. REFER TO MEP DRAWINGS.
2	FUR OUT AROUND EXIST. COLUMN AND PIPING AS INDICATED. SHALLOW BACK-BOXES REQUIRED. PT-1
3	PROVIDE FRAMING AND GYP BOARD BETWEEN COLUMN AND WALL. PT-1
4	FILL ALL EXTERIOR WALL CAVITIES W/ 4" MIN. CONTINUOUS SPRAY FOAM INSULATION (MIN R-22) BELOW RAISED ACCESS FLOORING AND UP ONTO BOTTOM OF STRUCTURE ABOVE INCLUDING ABOVE AND BELOW WINDOW OPENINGS.
5	QUARTZ WINDOW SILL, QZ-1. REFER TO DETAIL 1/A310.
6	SOLID WOOD OPENING HEAD AND JAMB WD-1
7	SOLID WOOD WINDOW HEAD, JAMB, AND SILL. REFER TO DETAIL 3/A310.
8	DIGITAL ROOM SCHEDULE. REFER TO TECH. DRAWINGS
9	WALL MOUNTED MONITOR. REFER TO TECH DRAWINGS
10	HEAVY DUTY ADJUSTABLE SHELVING. REFER TO ELEVATIONS AND DETAIL 8/A500
11	SURFACE MOUNTED FIRE EXTINGUISHER CABINET
12	SEMI-RECESSED MOUNTED FIRE EXTINGUISHER CABINET
13	WALL MOUNTED AUTOMATED EXTERNAL DEFIBRILLATOR MACHINE AND CABINET
14	BUILT-IN WOOD (WD-1) DISPLAY
15	EXTERIOR YARD DRINKING FOUNTAIN. REFER TO PLUMBING DRAWINGS
16	EXTERIOR YARD SPICKET. REFER TO PLUMBING DRAWINGS
17	5'-0" TRENCH DRAIN. SLOPE FLOOR TILE TO DRAIN. ALIGN WITH FLOOR TILE GROUT LINES AS SHOWN ON FINISH FLOOR PLAN. REFER TO PLUMBING DRAWINGS.
18	C-TOP GROMMET. FIELD LOCATE AND DRILL PER ARCHITECT/OWNER APPROVAL. SEE SPEC.
19	ADA DOOR ACTUATOR
20	CONTINUOUS WATER PROOFING MEMBRANE TO EXTEND FROM UNDER FLOOR TILE UP WALL TO T.O. WALL TILE. REFER TO DETAIL 1/A311 & 2/A311
21	RECESSED CEILING TRACK (ABOVE) FOR STACKING SLIDING DOOR PANELS. REFER TO STRUCTURAL DRAWINGS.
22	CONCRETE FLOOR SLAB. REFER TO STRUCTURAL COORDINATE INSTALLATION W/ DEVELOPER
23	EXTERIOR LETTER SIGN. REFER TO BUILDING ELEVATIONS & SIGN ELEVATION AND DETAILS

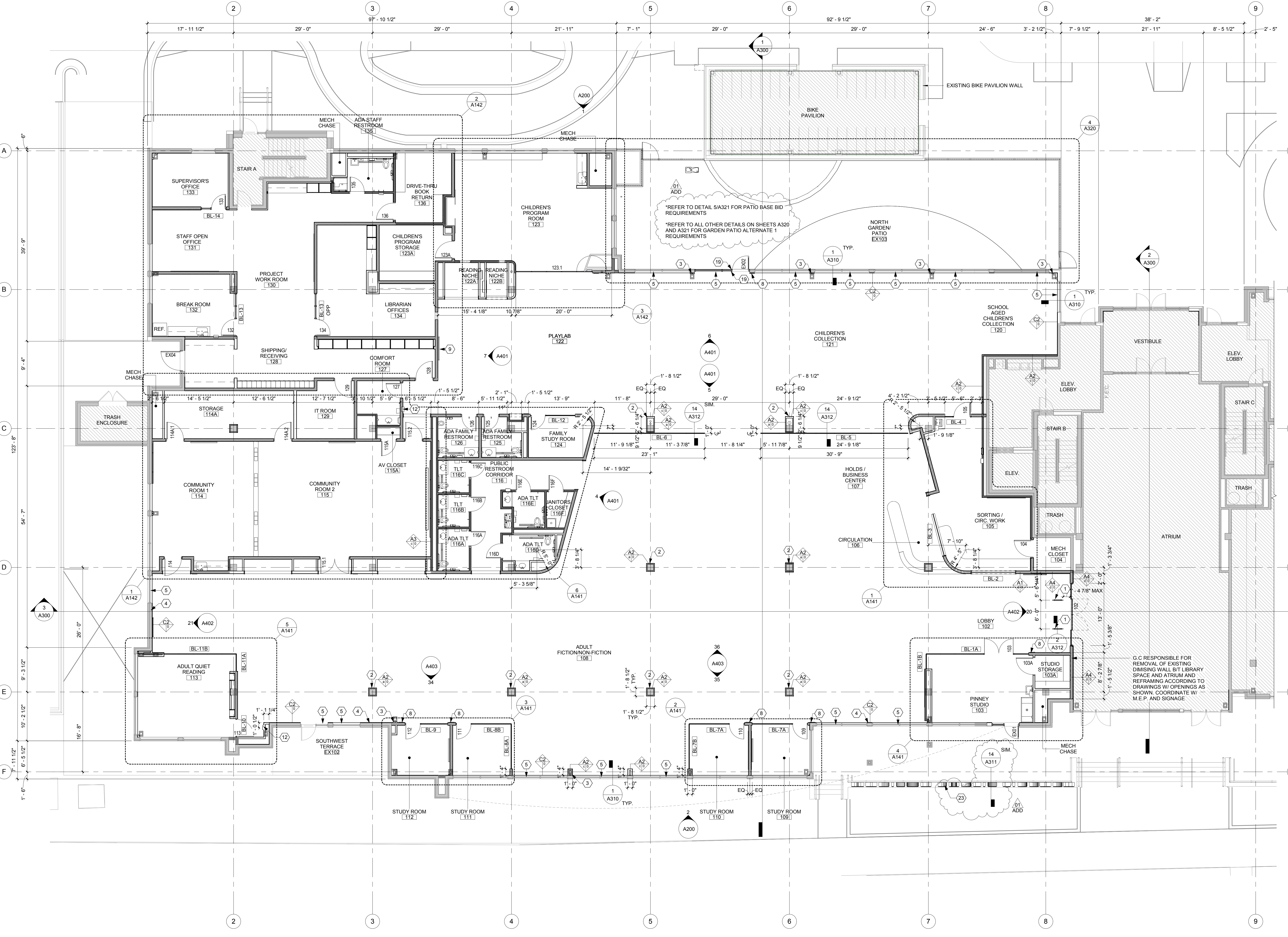

LEVEL 1 FLOOR PLAN
1/8" = 1'-0"



MADISON PUBLIC LIBRARY



MADISON PUBLIC LIBRARY Foundation

Project
PINNEY LIBRARY
516 COTTAGE GROVE ROAD
MADISON, WI

MEET Engineer



1800 DEMING WAY, SUITE 200
MADISON, WI 53562
P. 608.223.9600
F. 608.223.9601

Key Plan

Revision	Date
ADDENDUM 01	01/09/2019

City Contract No.
7662

OPN Project No.
17609000

Sheet Issue Date
BID DOCUMENTS 11/30/2018

Sheet Name
REFLECTED CEILING PLAN BASEMENT & LEVEL 1

Sheet Number

- GENERAL NOTES**
- CEILING-MOUNTED FIXTURES, SPRINKLERS AND EQUIPMENT SHALL BE CENTERED IN CEILING PANELS OR GYPSUM BOARD SOFFITS AND EQUALLY SPACED U.N.O.
 - CENTER CEILING GRID IN ROOMS AS SHOWN UNLESS NOTED OTHERWISE.
 - CONCEALED SPRINKLER HEAD COVERS SHALL BE PAINTED BY MANUFACTURER TO MATCH ADJACENT SOFFIT/ACP UNLESS NOTED OTHERWISE.
 - COORDINATE LOCATIONS OF EXIT LIGHTS AND EMERGENCY LIGHTS SHOWN ON ARCHITECTURAL DRAWINGS. IN THE EVENT OF A DISCREPANCY, VERIFY WITH ARCHITECT PRIOR TO INSTALLATION.
 - CEILING FIXTURE DIMENSIONS ARE TAKEN FROM CENTERLINE OF FIXTURE UNLESS NOTED OTHERWISE.
 - ALL CEILING MECHANICAL, ELECTRICAL AND FIRE PROTECTION DEVICES TO BE PAINTED BLACK IN WOOD CEILING. REFER TO ARCHITECTURAL DRAWINGS (ELEVATIONS & REFLECTED CEILING PLANS) FOR ALL MECHANICAL AND ELECTRICAL DEVICE AND FIXTURE LOCATIONS & MOUNTING HEIGHTS. IF NOT CLEARLY SPECIFIED, CONTACT ARCHITECT FOR FURTHER CLARIFICATION. MECHANICAL & ELECTRICAL DRAWINGS ARE FOR FIXTURE TYPE REFERENCE ONLY.
 - PAIN ALL EXPOSED STRUCTURE, DECK, DUCTWORK, CONDUIT, ETC. IN AREAS NOTED TO BE OPEN TO STRUCTURE UNLESS NOTED OTHERWISE. PAINTING OF EXPOSED STRUCTURE TO BE DONE AFTER ALL UTILITIES ARE INSTALLED.
 - ALL CEILING MECHANICAL, ELECTRICAL AND FIRE PROTECTION DEVICES TO BE PAINTED BLACK IN WOOD CEILING.
 - NOT ALL KEYNOTES UTILIZED ON EACH SHEET OR VIEW.
 - REFER TO SHEET A600 FOR INTERIOR FINISH SCHEDULE AND MATERIAL REFERENCES IDENTIFIED ON DRAWINGS.

DIAGONAL HATCH AREAS NOT WITHIN SCOPE OF WORK

- CEILING LEGEND**
- BATT LINE DENOTES LOCATIONS OF ACOUSTIC PARTITIONS TO RECEIVE ACOUSTICAL BATT INSULATION AND SOUND SEALANT AT PERIMETER AND PENETRATIONS. REFER TO FLOOR PLANS FOR WALL TYPES.
 - LINEAR FIXTURE
 - LINEAR PENDANT
 - RECESSED FIXTURE
 - RECESSED CAN
 - DOWN LIGHT PENDANT
 - SPRINKLER
 - VACANCY SENSOR
 - CEILING MOUNT CAMERA
 - SPEAKER
 - WIRELESS ACCESS POINT
 - MICROPHONE
 - FIRE ALARM NOTIFICATION
 - PROJECTOR
 - HVAC RETURN DIFFUSER
 - HVAC SUPPLY DIFFUSER
 - HVAC SLOT DIFFUSER
 - CEILING MOUNTED MONITORS

- RCP KEYNOTES**
- | # | NOTE |
|----|---|
| 1 | CEILING MOUNTED GREEN SCREEN, REFER TO TECH DRAWINGS |
| 2 | GYP. BOARD SOFFIT, EXTEND VERTICAL WALL 6" MIN ABOVE ADJACENT CEILING |
| 3 | CEILING MOUNTED OPERABLE ROOM PARTITION |
| 4 | NO CEILING IN THIS ROOM. OPEN TO STRUCTURE. |
| 5 | CEILING MOUNTED EYEBOLT, CONNECT TO STRUCTURE. REFER TO DETAIL 12/A311 AND STRUCTURAL DRAWINGS |
| 6 | SOLID WOOD OPENING HEAD AND JAMB WD-1 |
| 7 | CEILING MOUNTED EXIT SIGN |
| 8 | WALL MOUNTED EXIT SIGN |
| 10 | LWC-1 CEILING, REFER TO 5/A151 FOR PATTERN START LOCATION AND DETAILS |
| 11 | CEILING MOUNTED PATRON COUNTING, OFCI. REFER TO TECH DRAWINGS FOR ADDITIONAL INFORMATION |
| 12 | RECESSED CEILING TRACK FOR STACKING SLIDING DOOR PANELS. REFER TO STRUCTURAL DRAWINGS FOR ADDITIONAL SUPPORT INFORMATION. |
| 13 | CEILING MOUNTED PROJECTOR SCREEN, REFER TO TECH DRAWINGS |
| 14 | EXTERIOR LETTER SIGN, REFER TO BUILDING ELEVATIONS & SIGN ELEVATION AND DETAILS |

BASEMENT MECHANICAL REFLECTED CEILING PLAN
1/8" = 1'-0"

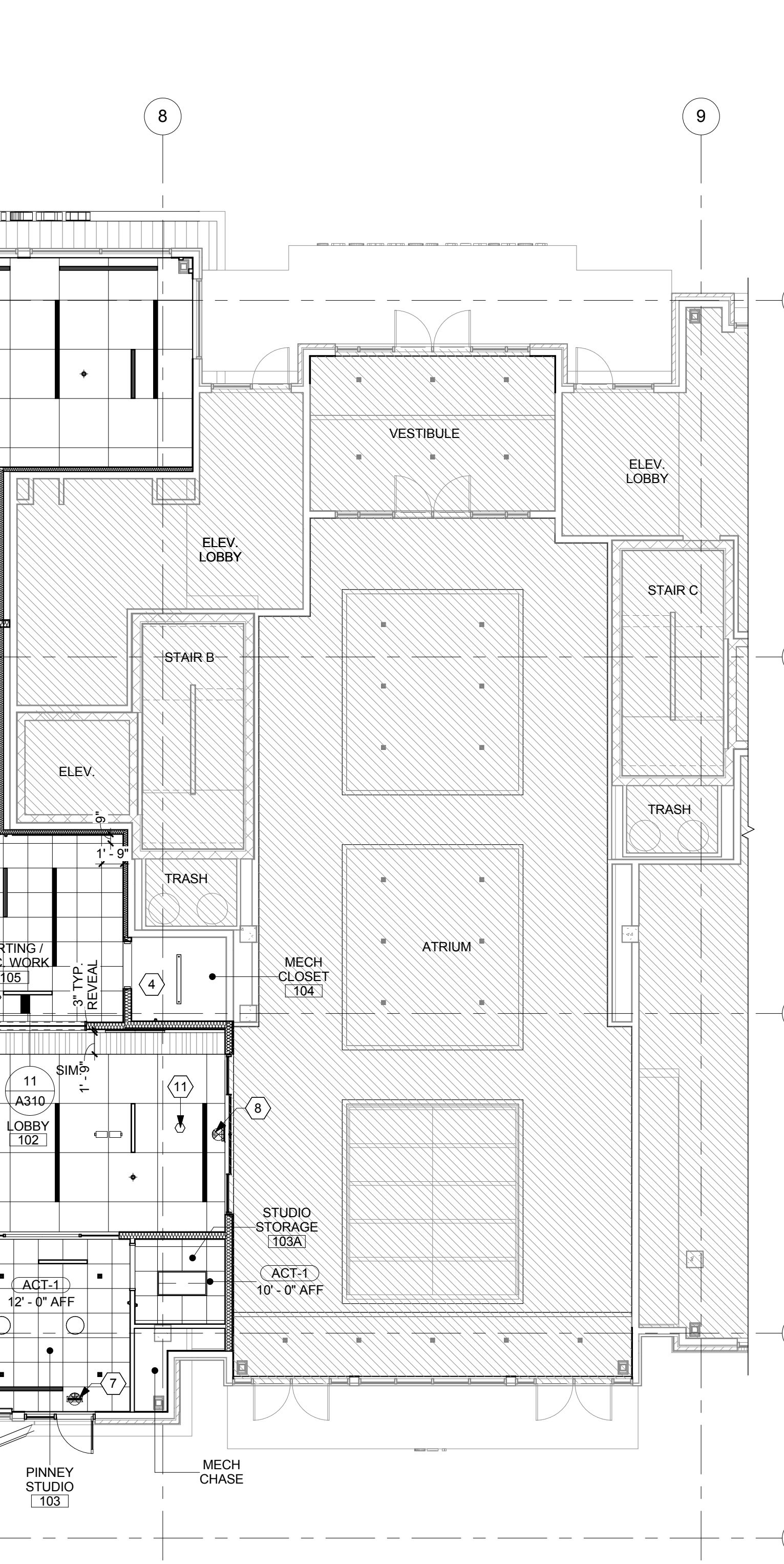

LEVEL 1 REFLECTED CEILING PLAN
1/8" = 1'-0"

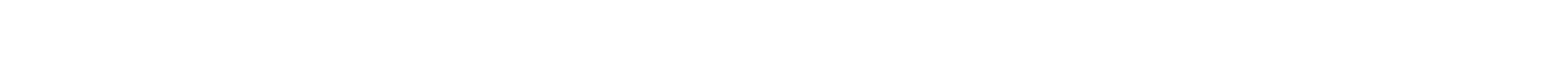



MADISON PUBLIC LIBRARY



MADISON PUBLIC LIBRARY

Foundation

Project
PINNEY LIBRARY
516 COTTAGE GROVE ROAD
MADISON, WI

MERT Engineer



1800 DEMING WAY, SUITE 200
MADISON, WI 53562
P. 608.223.9600
F. 608.223.9601

GENERAL NOTES

1. EXTERIOR ELEVATIONS PRIMARILY SHOWN FOR REFERENCE AND COORDINATION PURPOSES ONLY. ALL EXTERIOR WALL CLADDING MATERIALS AND OPENINGS ARE EXISTING.
2. LIBRARY SIGNAGE IS NEW AND WILL BE COORDINATED BETWEEN THE DEVELOPER AND OWNER. NO WORK REQUIRED BY G.C.
3. ALL MECHANICAL, ELECTRICAL, AND PLUMBING FIXTURES ARE SHOWN FOR COORDINATION PURPOSES ONLY. REFER TO MEP DRAWINGS FOR ADDITIONAL INFORMATION.

EXT. ELEVATION KEYNOTES

- | # | NOTE |
|---|--|
| 1 | BOOK DROP, OWNER PROVIDED AND INSTALLED BY DEVELOPER, NOT IN G.C. SCOPE OF WORK. |
| 2 | EXTERIOR WALL LIGHT, REFER TO ELECTRICAL DRAWINGS |
| 3 | EXTERIOR LETTER SIGN, REFER TO BUILDING ELEVATIONS & SIGN ELEVATION AND DETAILS |



1 NORTH ELEVATION
1/8" = 1'-0"

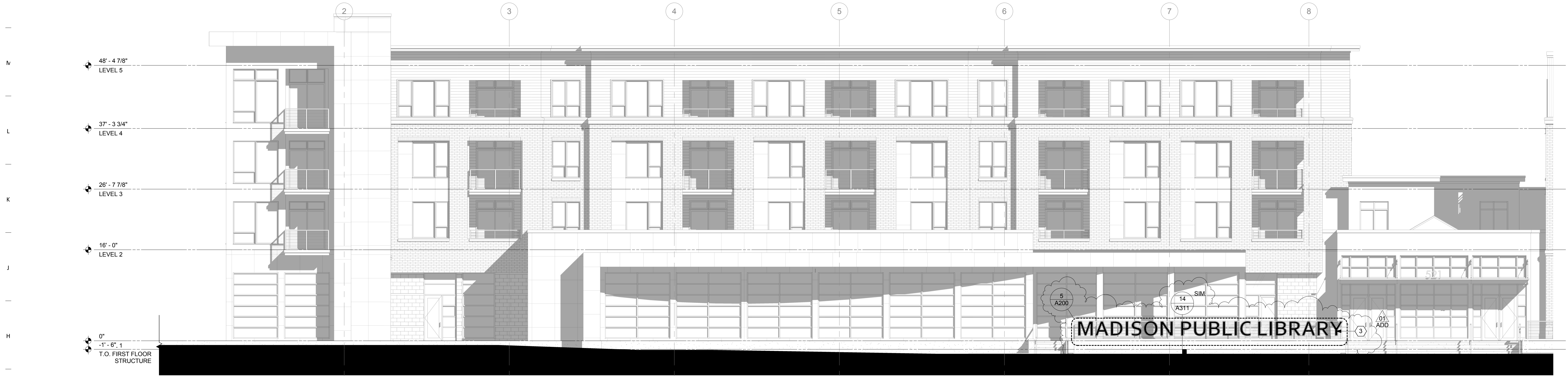

2 SOUTH ELEVATION
1/8" = 1'-0"

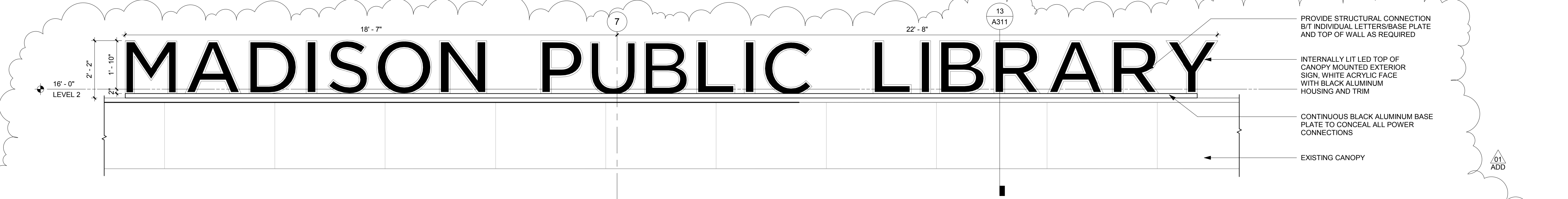

4 MPL NORTH EXTERIOR SIGN
1/2" = 1'-0"

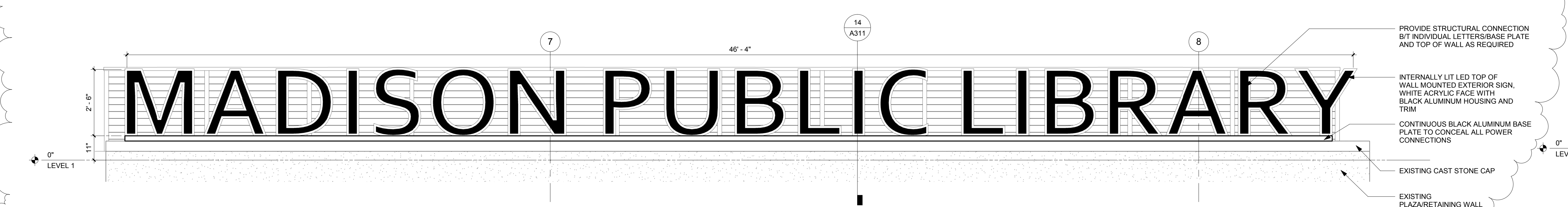

5 MPL SOUTH EXTERIOR SIGN
1/2" = 1'-0"

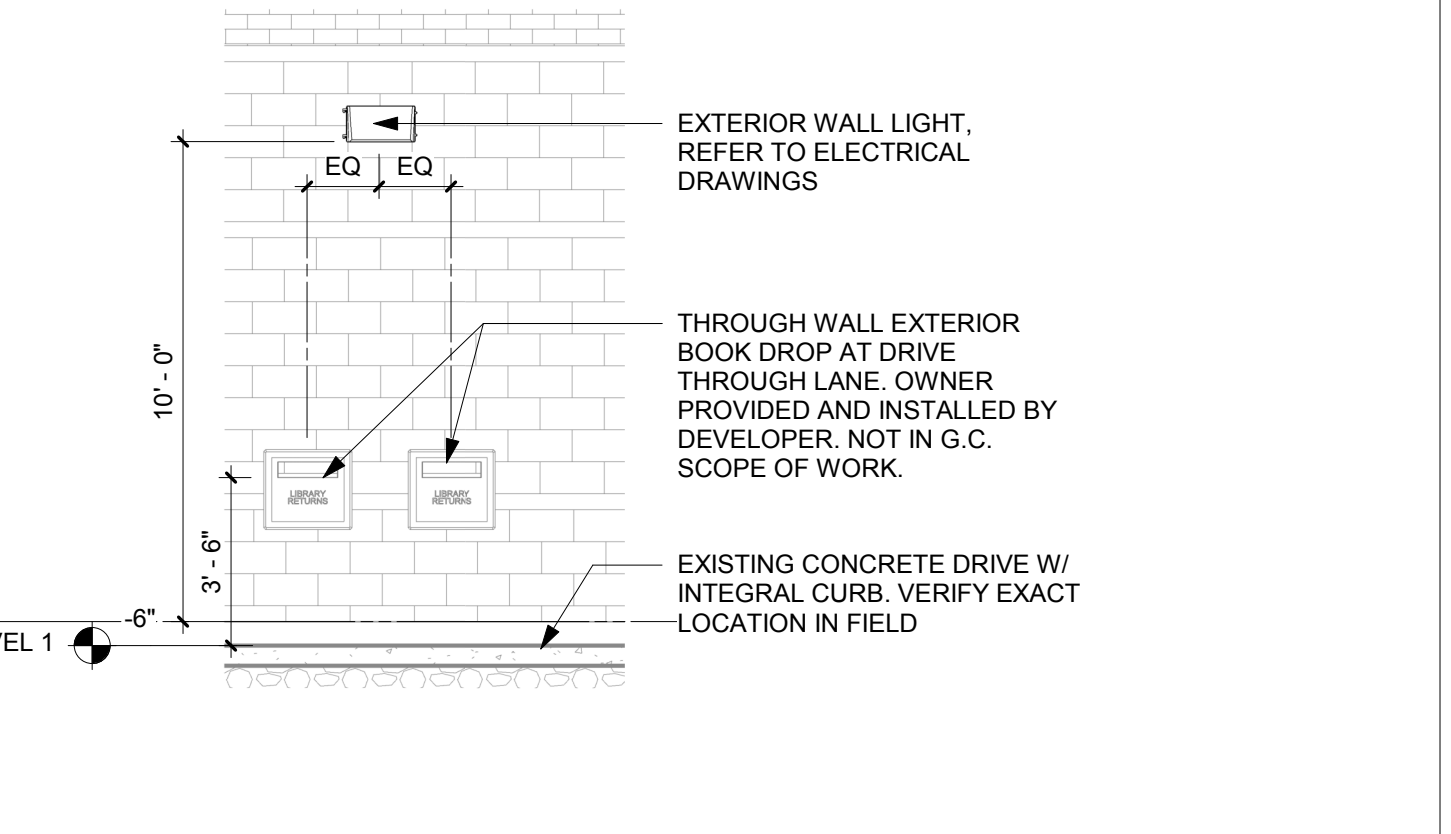

3 DRIVE THRU BOOK DROP ELEVATION
1/4" = 1'-0"

Key Plan

Revision	Date
ADDENDUM 01	03/09/2019

City Contract No.
7662

OPN Project No.
17609000

Sheet Issue Date
BID DOCUMENTS 11/30/2018

Sheet Name
EXTERIOR ELEVATIONS

Sheet Number
A200



MADISON PUBLIC LIBRARY



MADISON PUBLIC LIBRARY Foundation

Project
PINNEY LIBRARY
516 COTTAGE GROVE ROAD
MADISON, WI



1800 DEMING WAY, SUITE 200
MADISON, WI 53562
P: 608.223.9600
F: 608.223.9601

Revision _____ Date _____

ADDENDUM 01 01/09/2019

City Contract No. **7662**

OPN Project No. **17609000**

Sheet Issue Date **11/30/2018**

Sheet Name **DETAILS**

Sheet Number _____

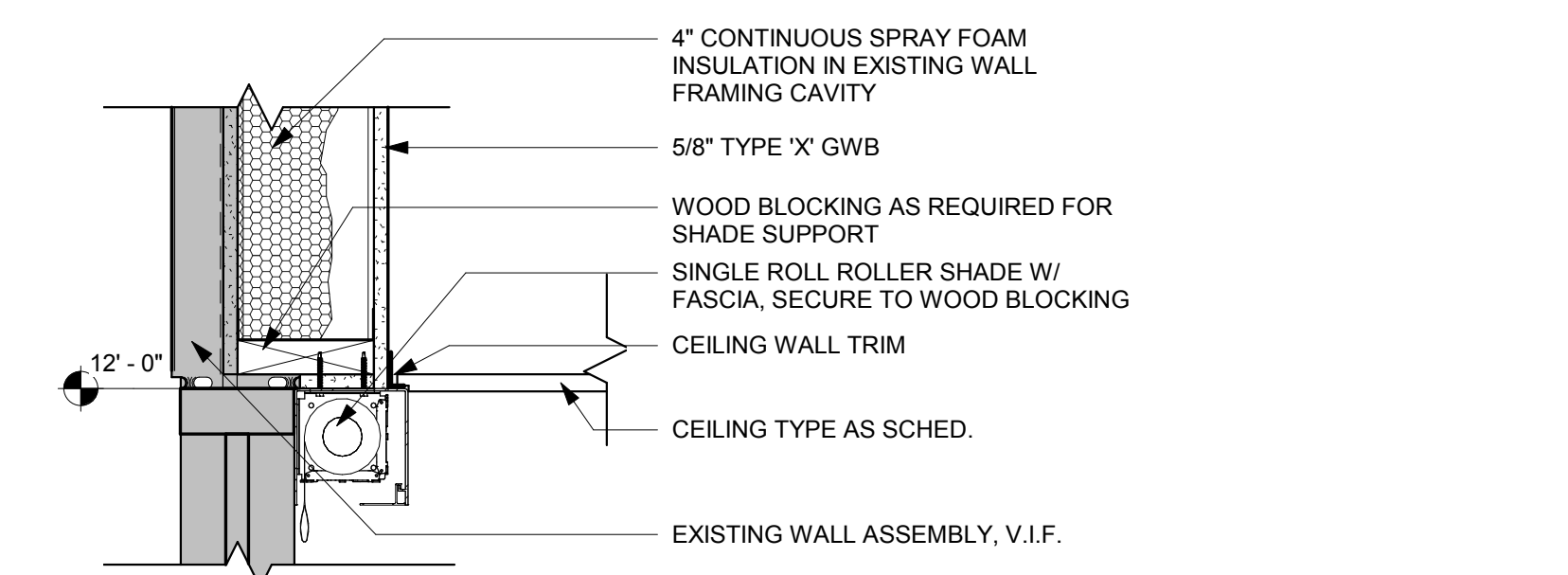

4 SINGLE ROLL ROLLER SHADE POCKET
1 1/2" = 1'-0"

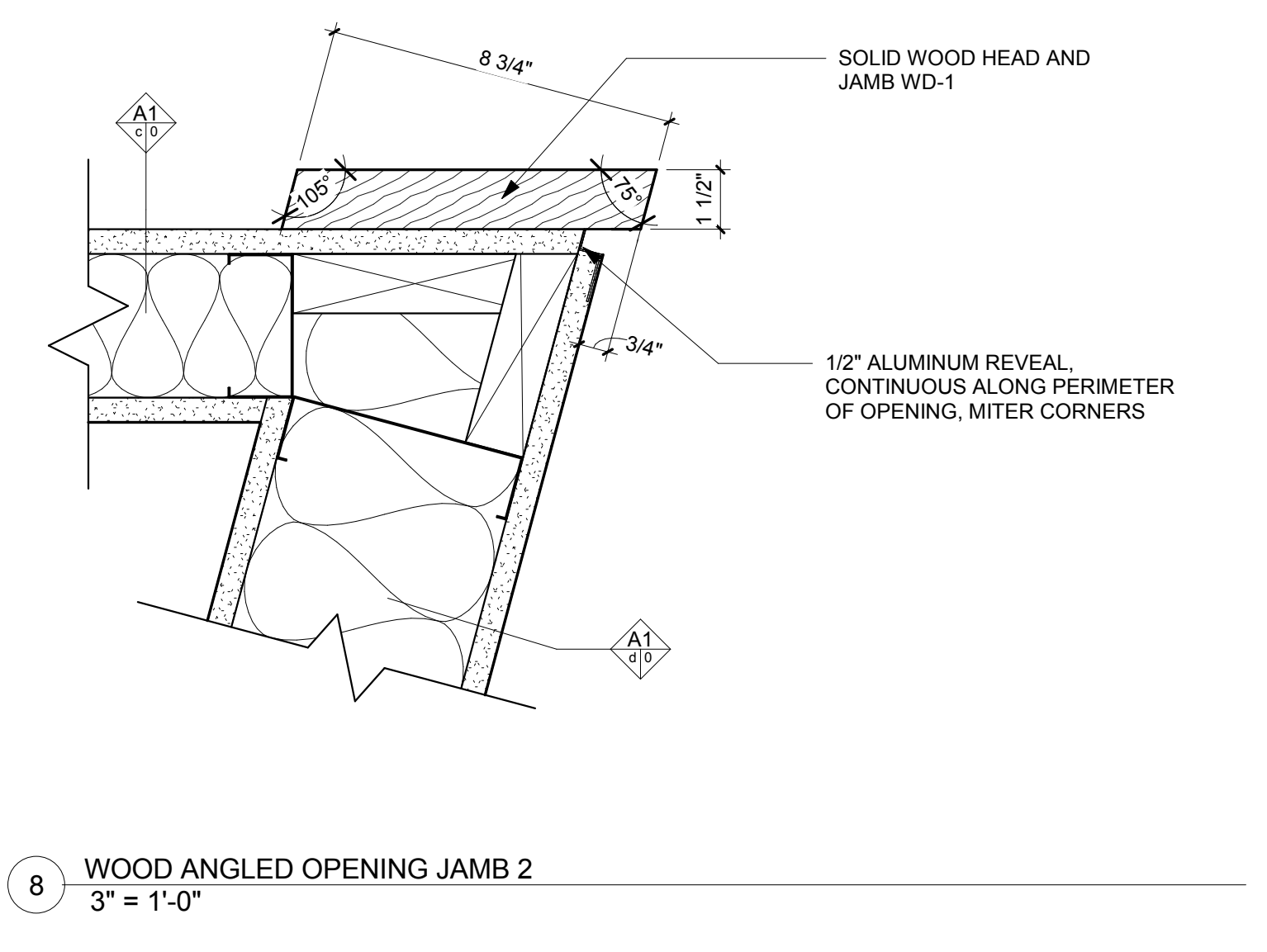

8 WOOD ANGLED OPENING JAMB 2
3" = 1'-0"

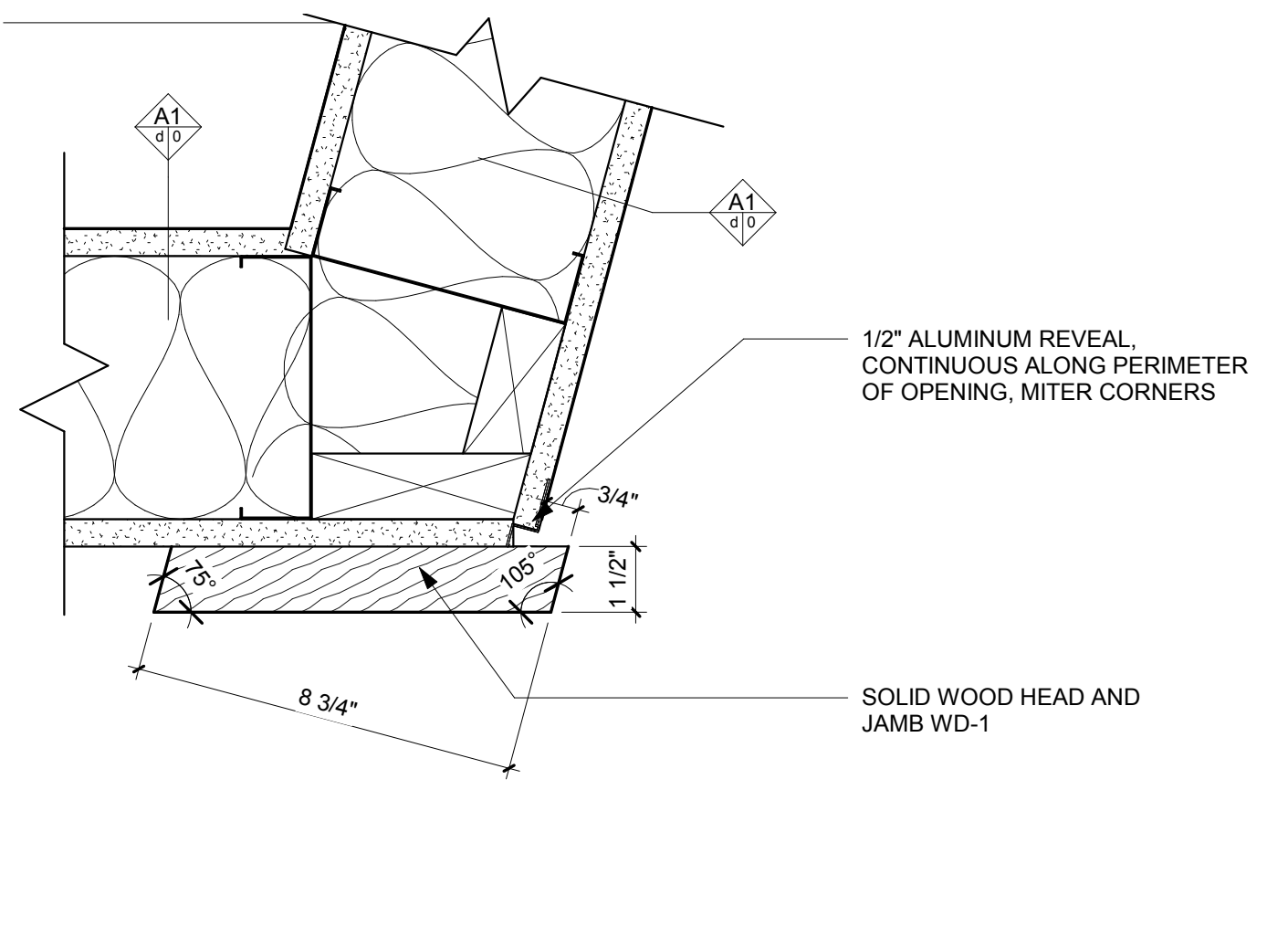

7 WOOD ANGLED OPENING JAMB 1
3" = 1'-0"

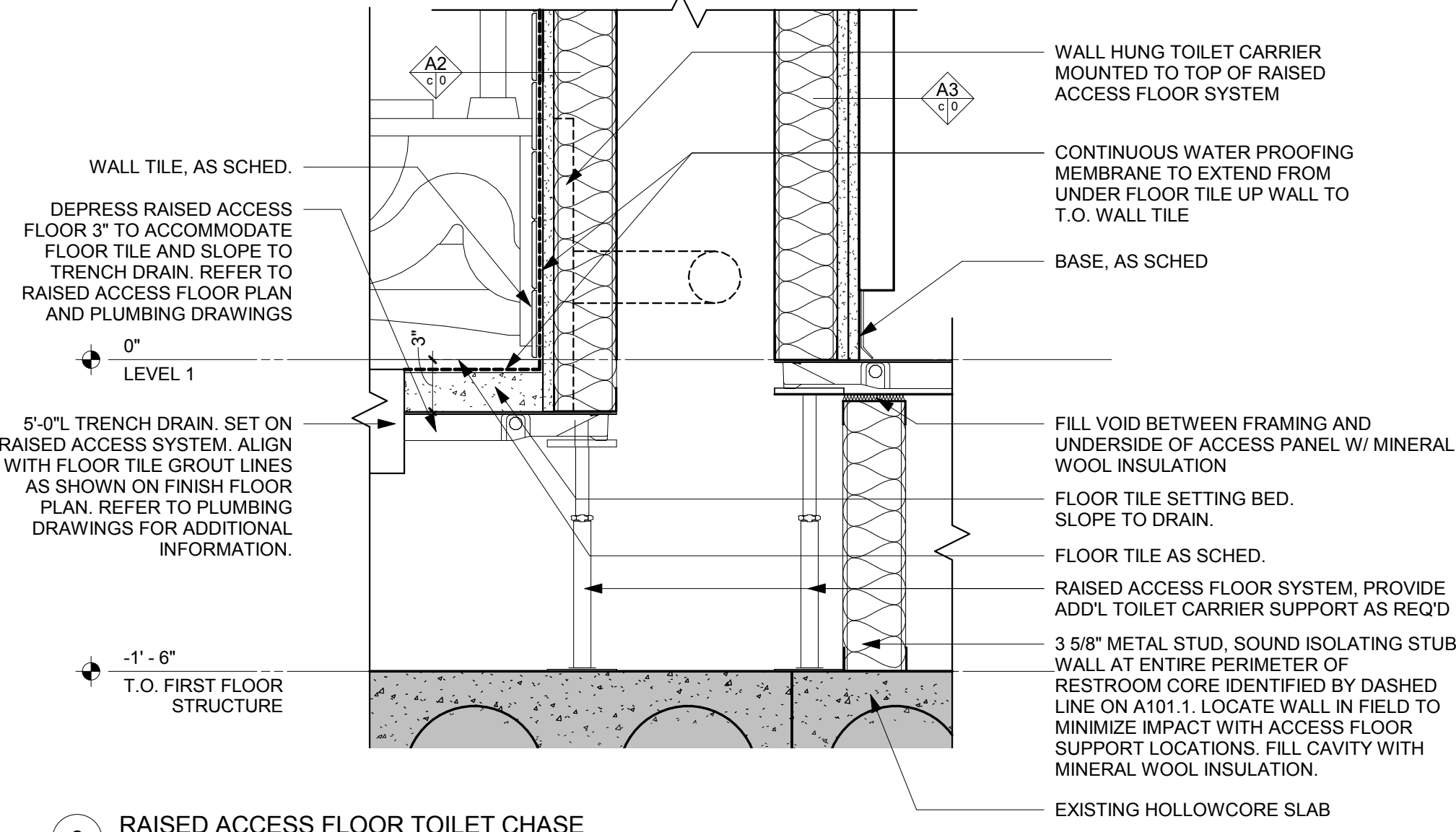

3 RAISED ACCESS FLOOR TOILET CHASE
1 1/2" = 1'-0"

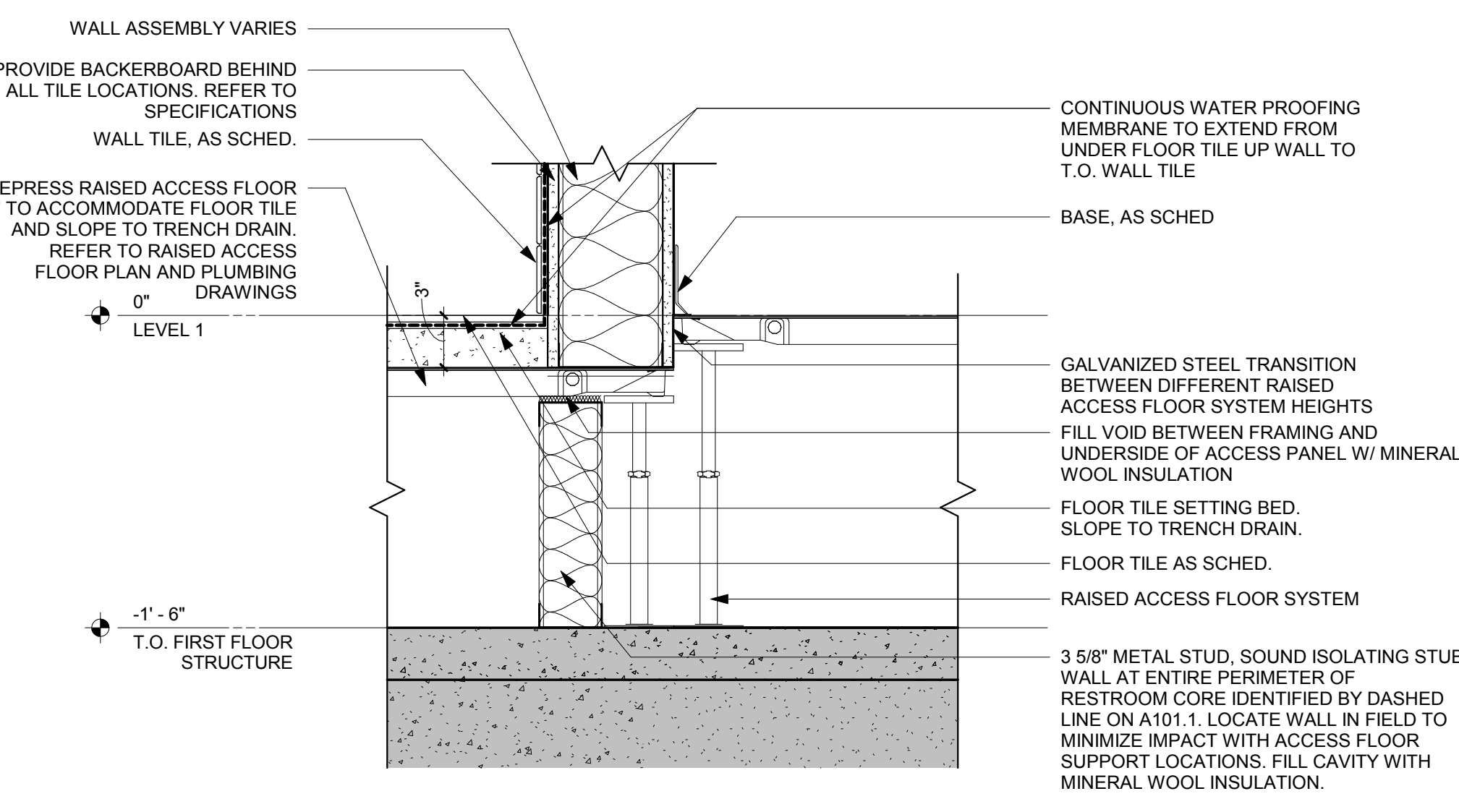

2 RAISED ACCESS FLOOR TRANSITION
1 1/2" = 1'-0"

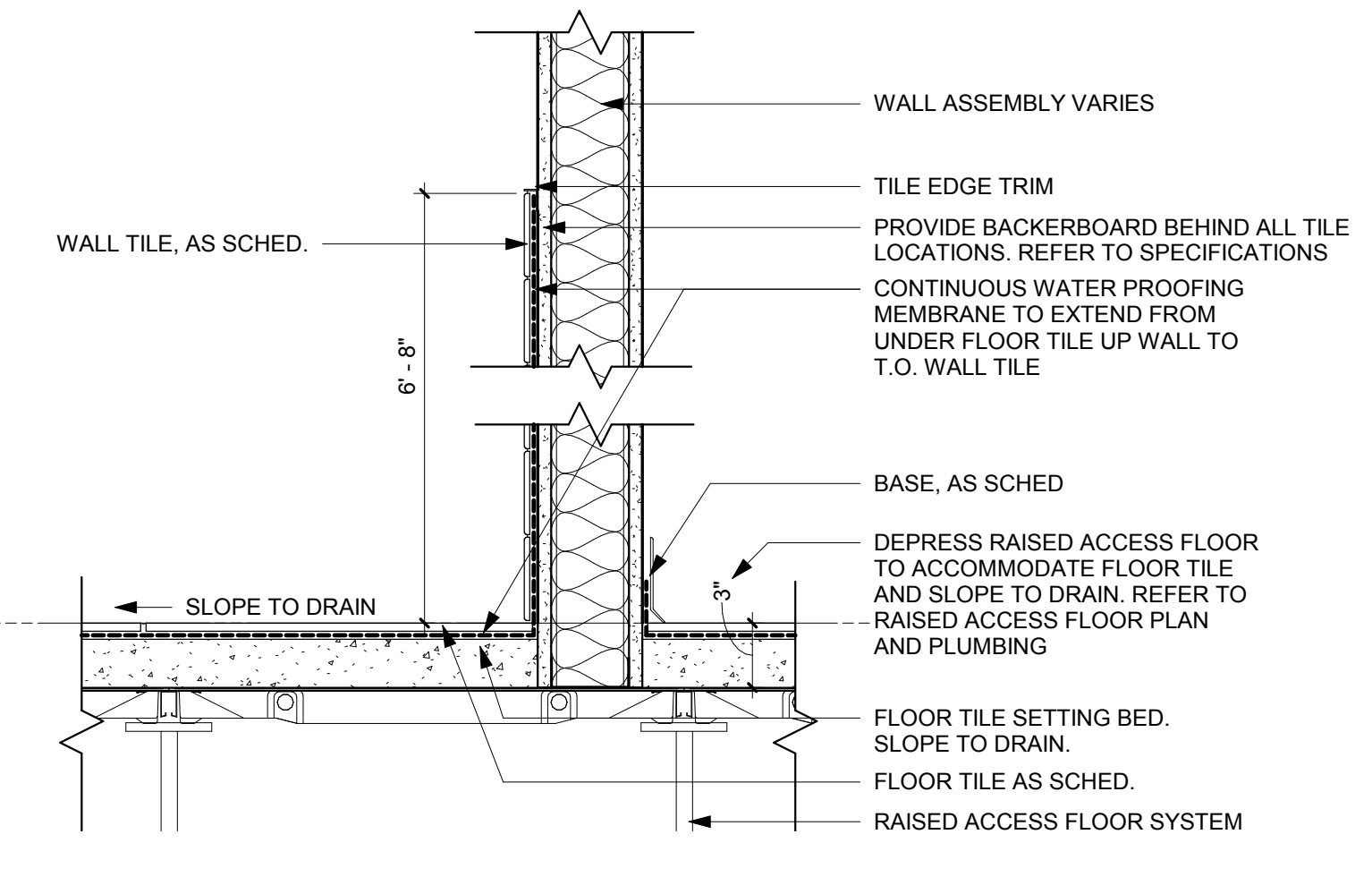

1 TYPICAL RESTROOM WATERPROOFING B/T CORRIDOR
1 1/2" = 1'-0"

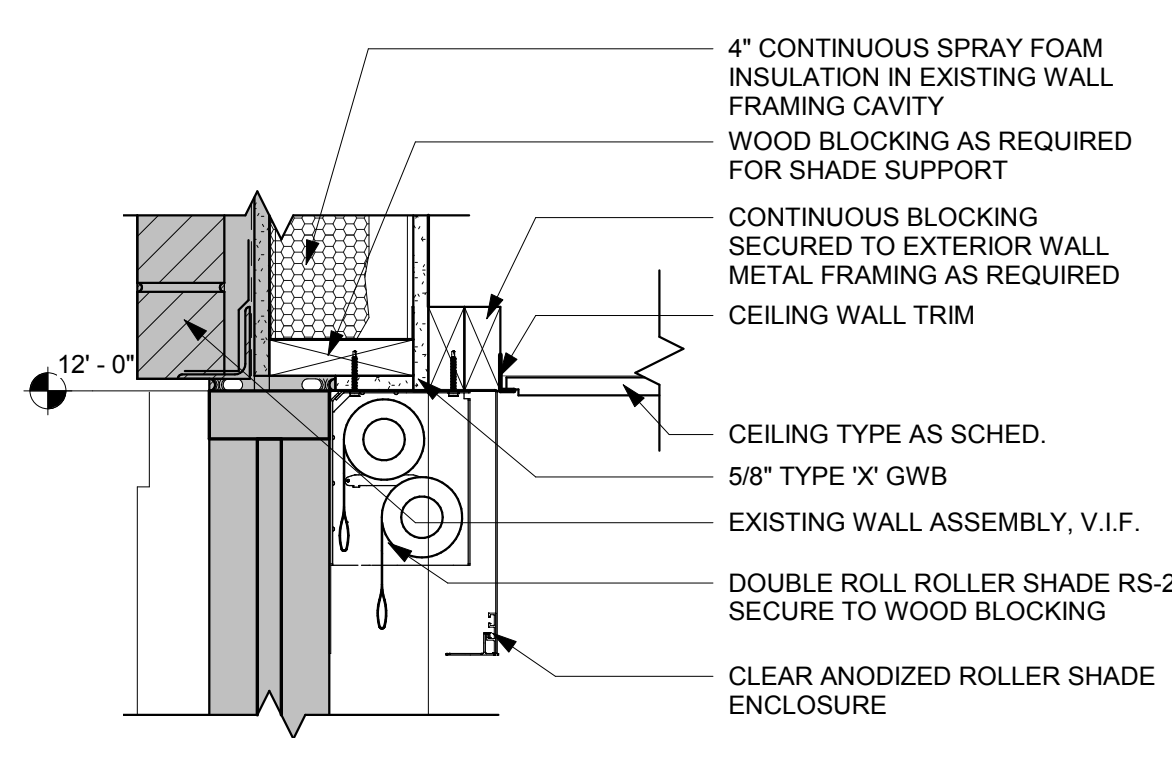

5 DOUBLE ROLL ROLLER SHADE POCKET
1 1/2" = 1'-0"

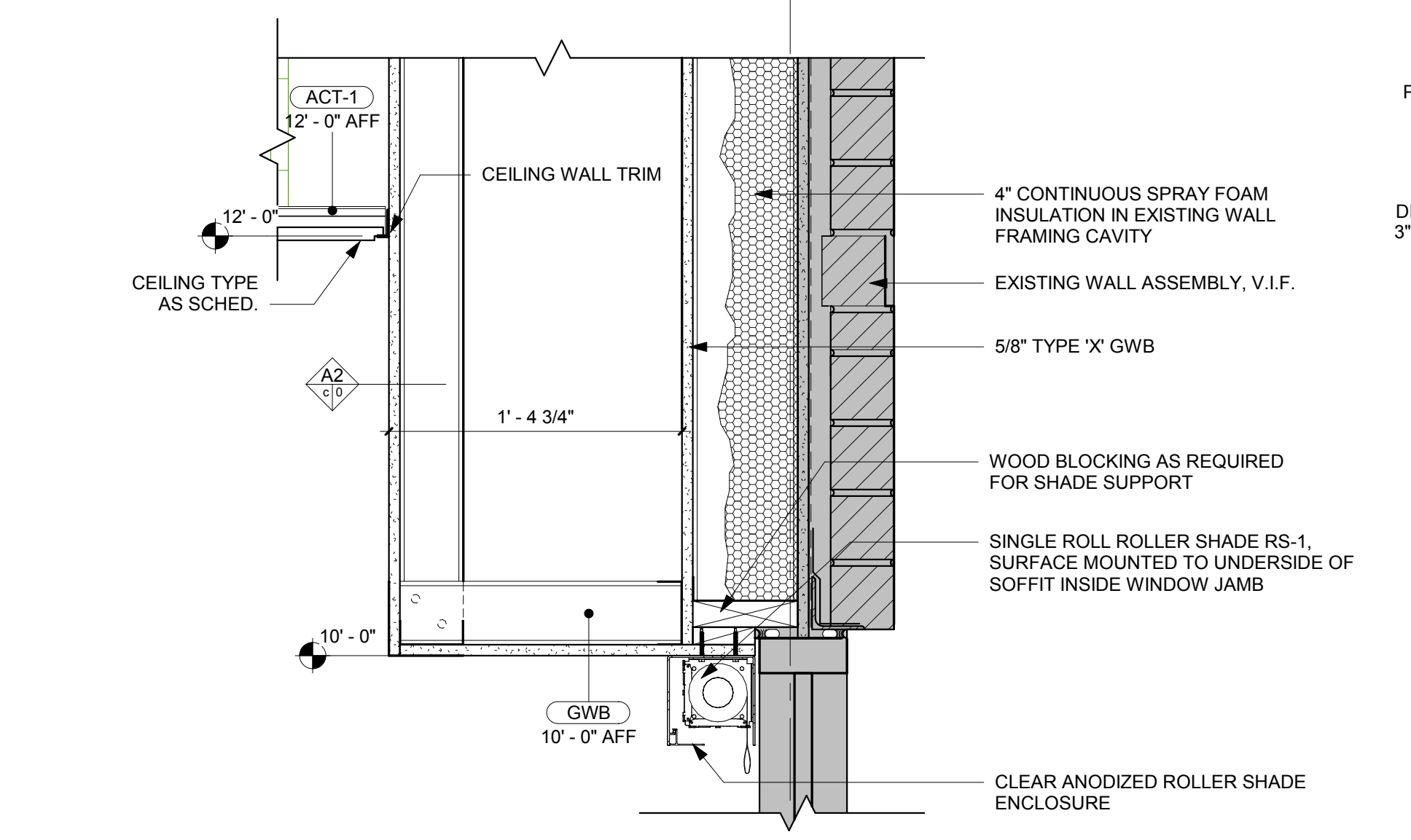

6 EXTERIOR GYP BOARD SOFFIT
1 1/2" = 1'-0"

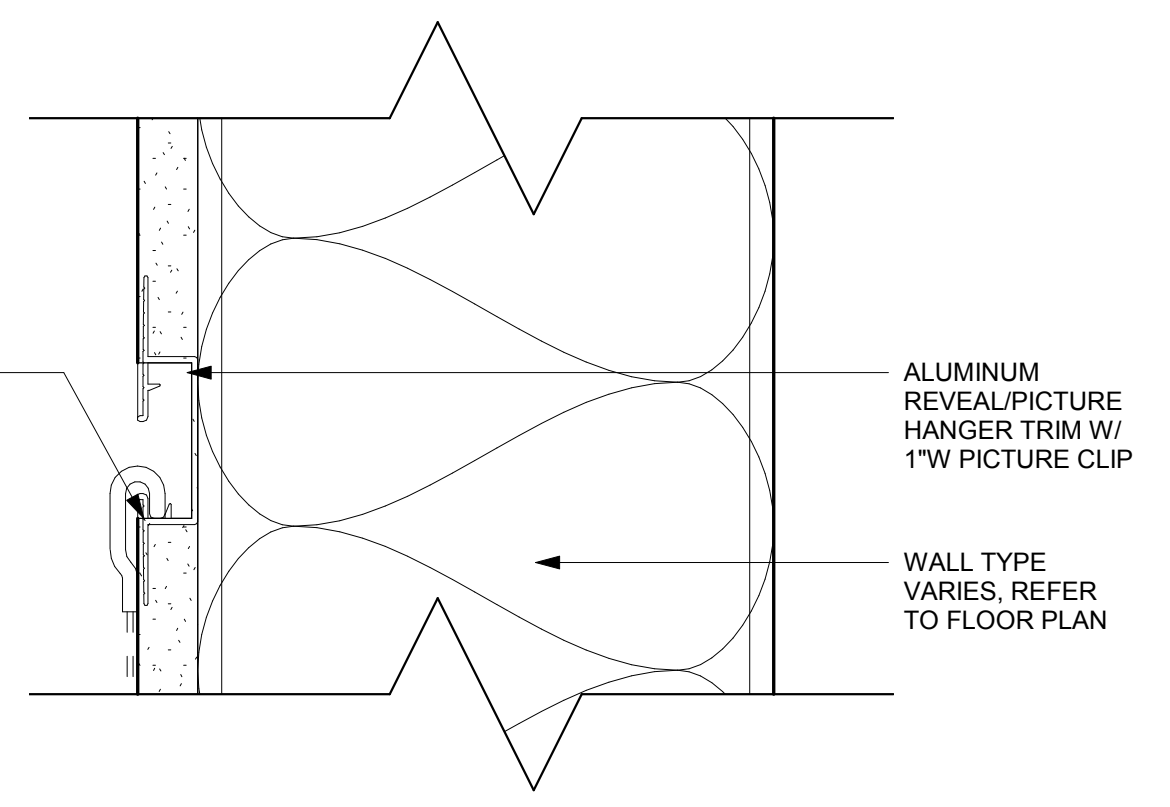

11.1 REVEAL/PICTURE HANGER TRIM
6" = 1'-0"

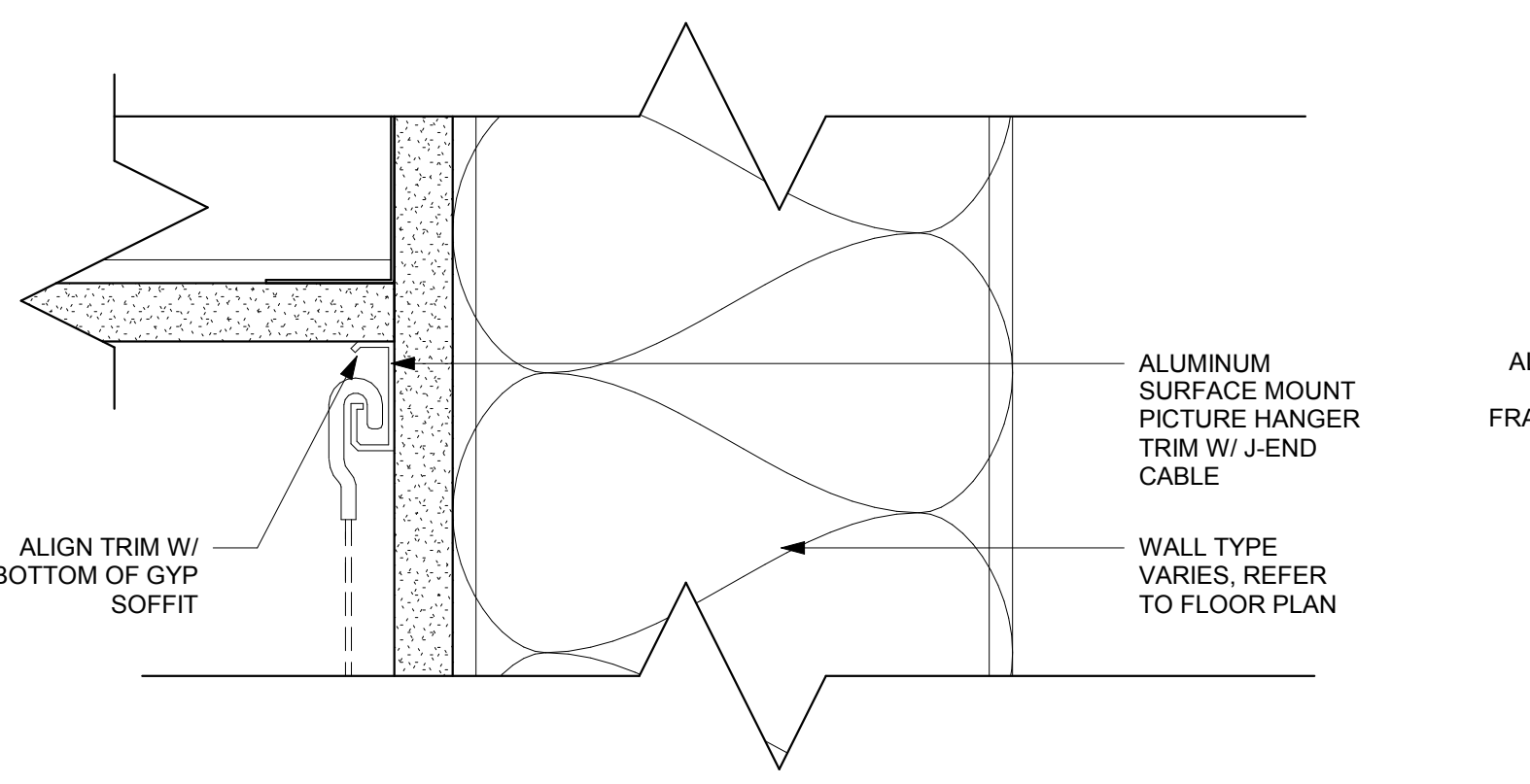

11.2 SURFACE MOUNT PICTURE HANGER TRIM
6" = 1'-0"

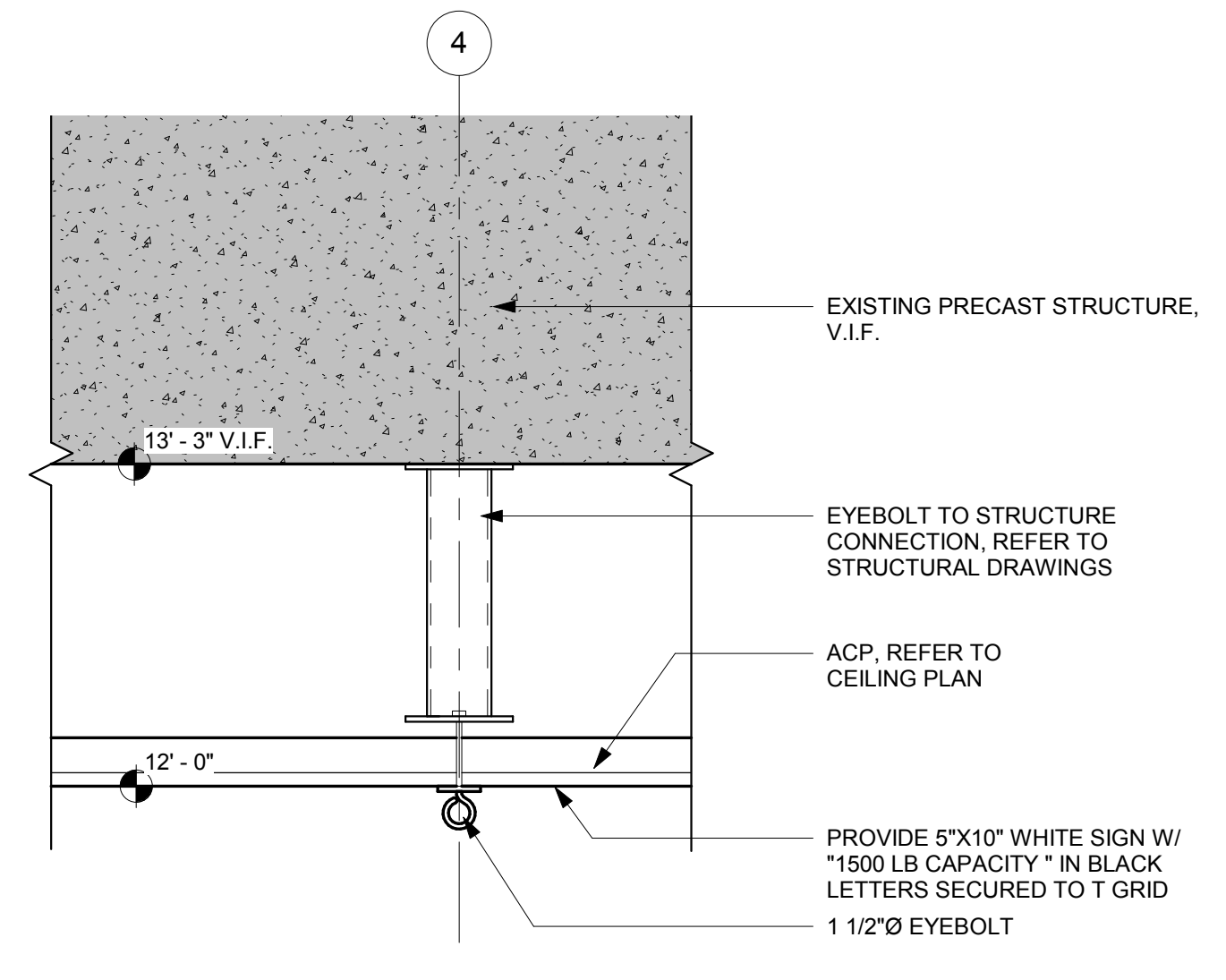

12 CEILING MOUNTED EYEBOLT
1 1/2" = 1'-0"

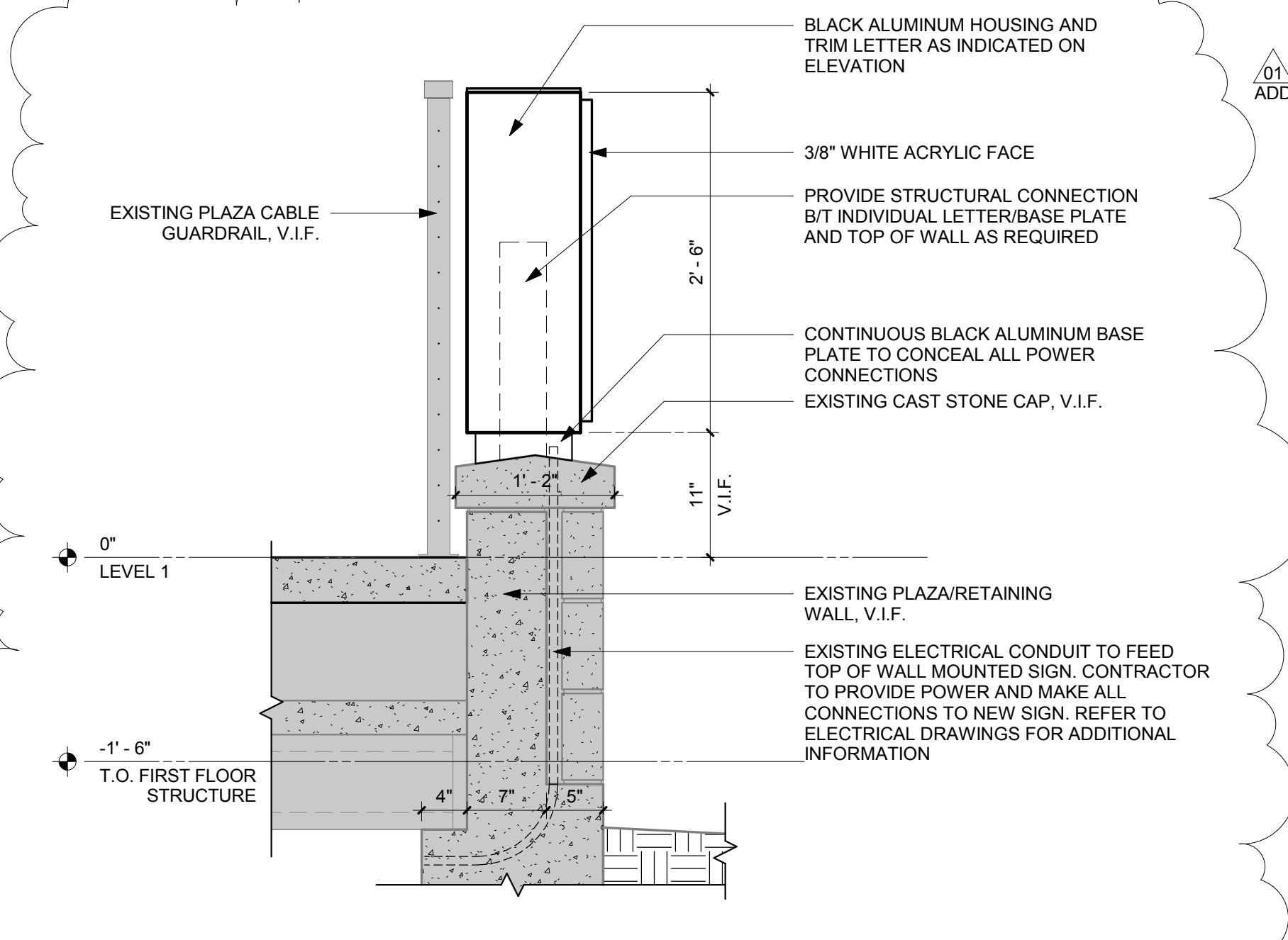

14 MPL SOUTH EXTERIOR SIGN DETAIL
1" = 1'-0"

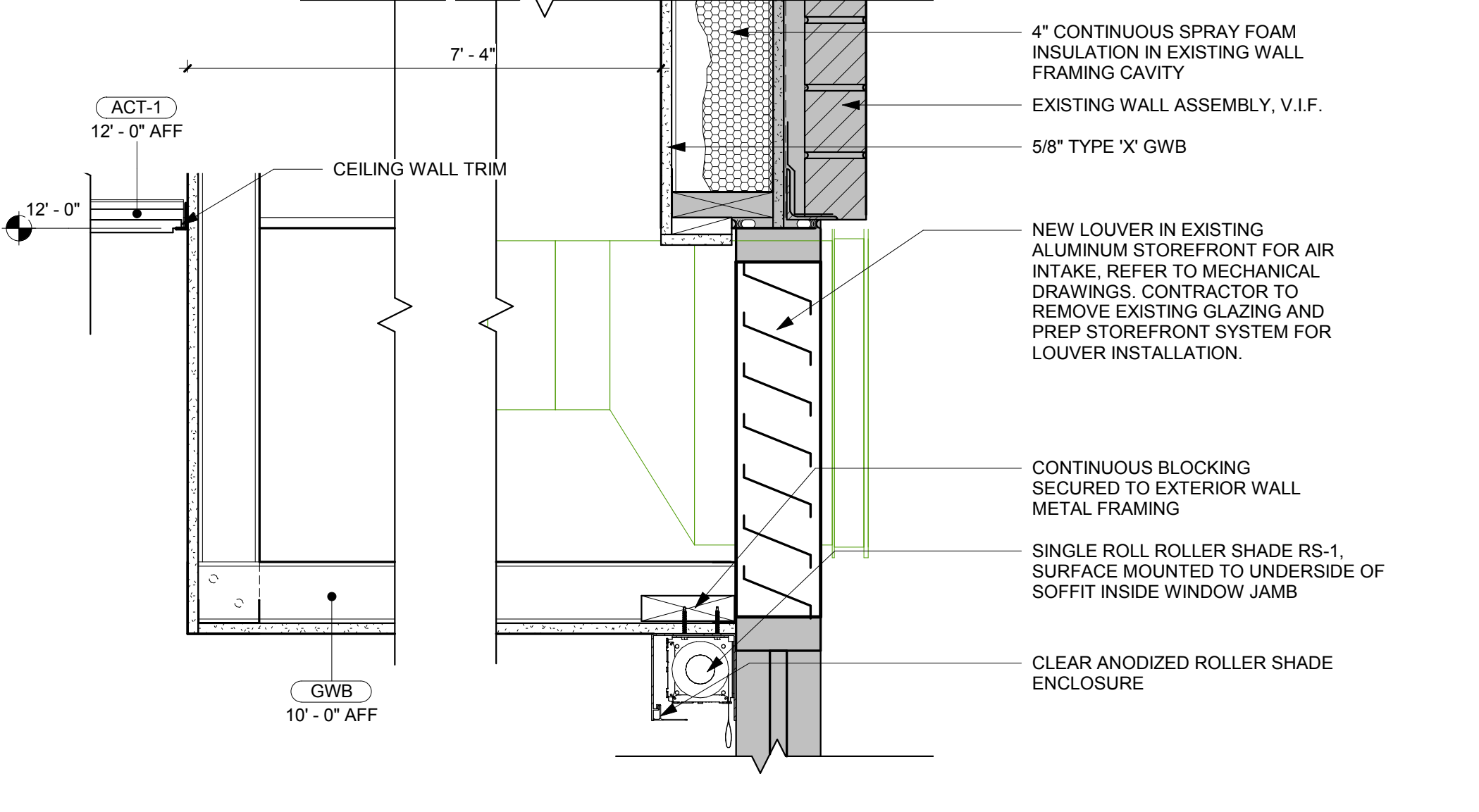

10 AIR INTAKE GYP BOARD SOFFIT
1 1/2" = 1'-0"

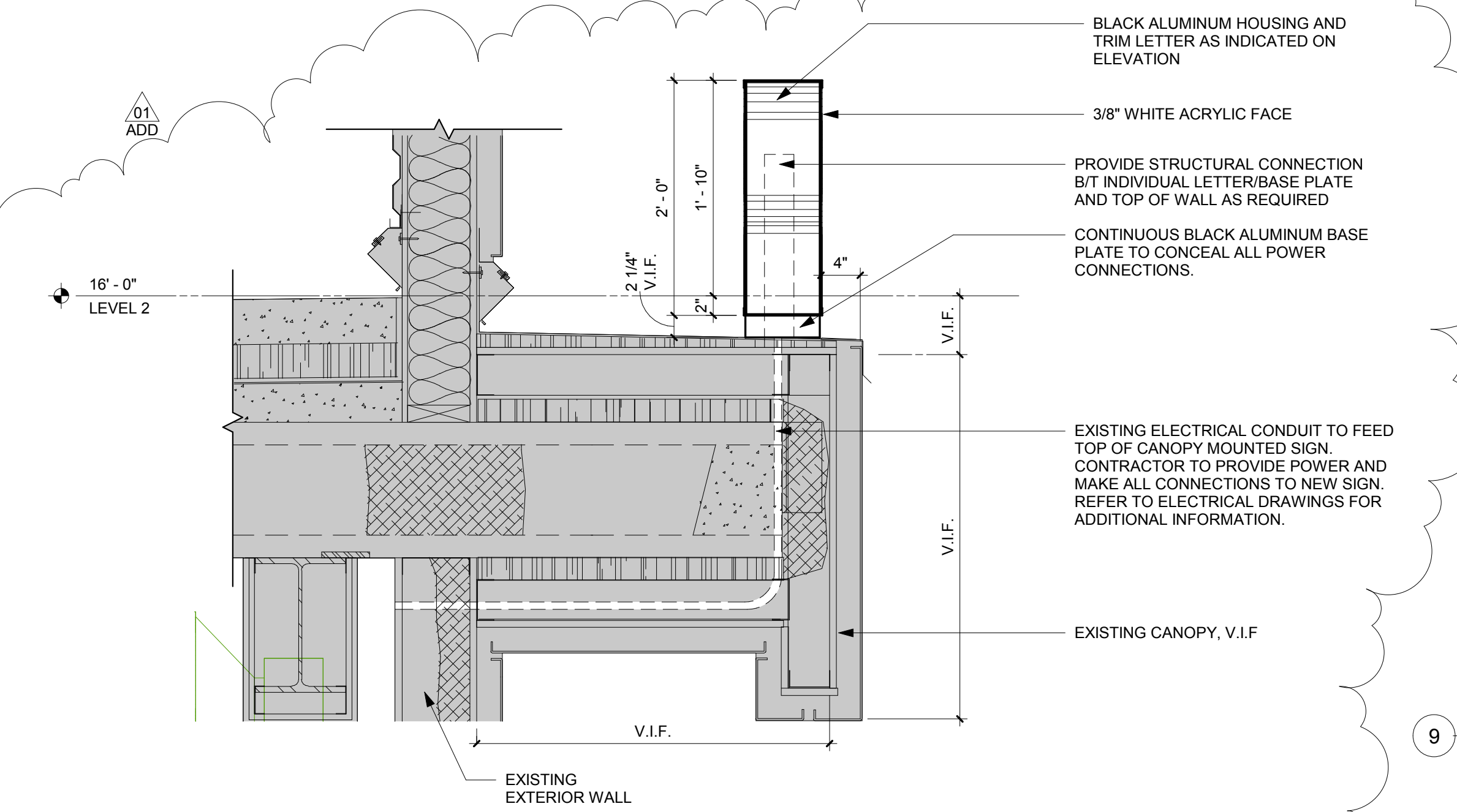

13 MPL NORTH EXTERIOR SIGN DETAIL
1" = 1'-0"

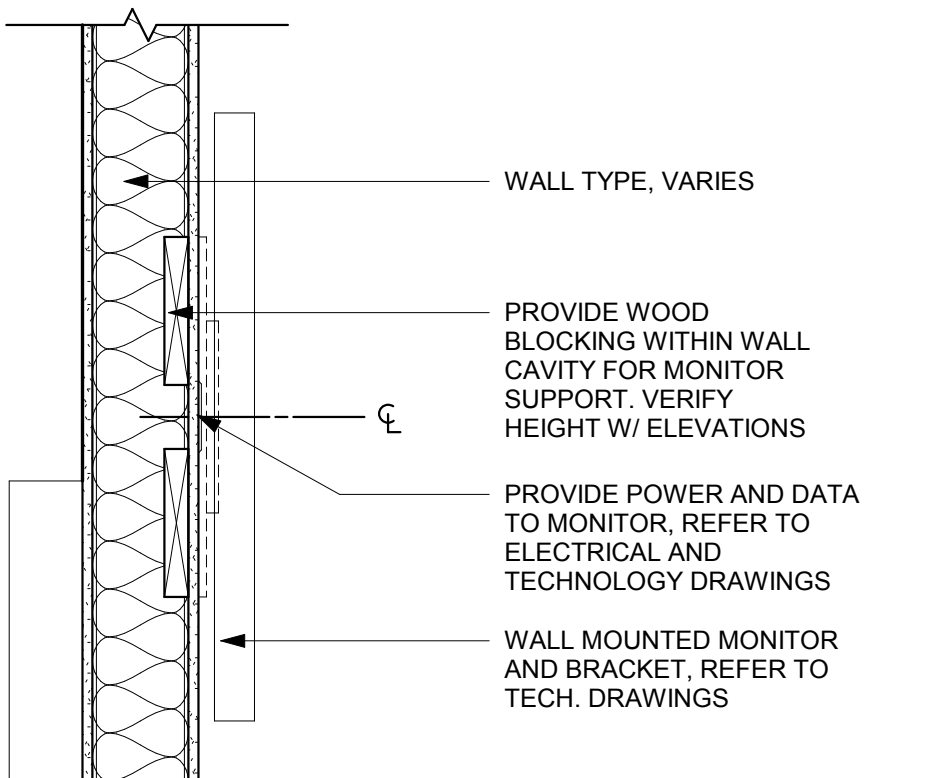

9 TYPICAL MONITOR MOUNT
1" = 1'-0"



MADISON PUBLIC LIBRARY



MADISON PUBLIC LIBRARY Foundation

Project
PINNEY LIBRARY
516 COTTAGE GROVE ROAD
MADISON, WI



1800 DEMING WAY, SUITE 200
MADISON, WI 53562
P. 608.223.9600
F. 608.223.9601

Key Plan

Revision	Date
ADDENDUM 01	01/09/2019

City Contract No.
7662

OPN Project No.
17609000

Sheet Issue Date
BID DOCUMENTS 11/30/2018

Sheet Name
PATIO ENCLOSURE PLAN, ELEVATIONS, AND DETAILS

Sheet Number
A320

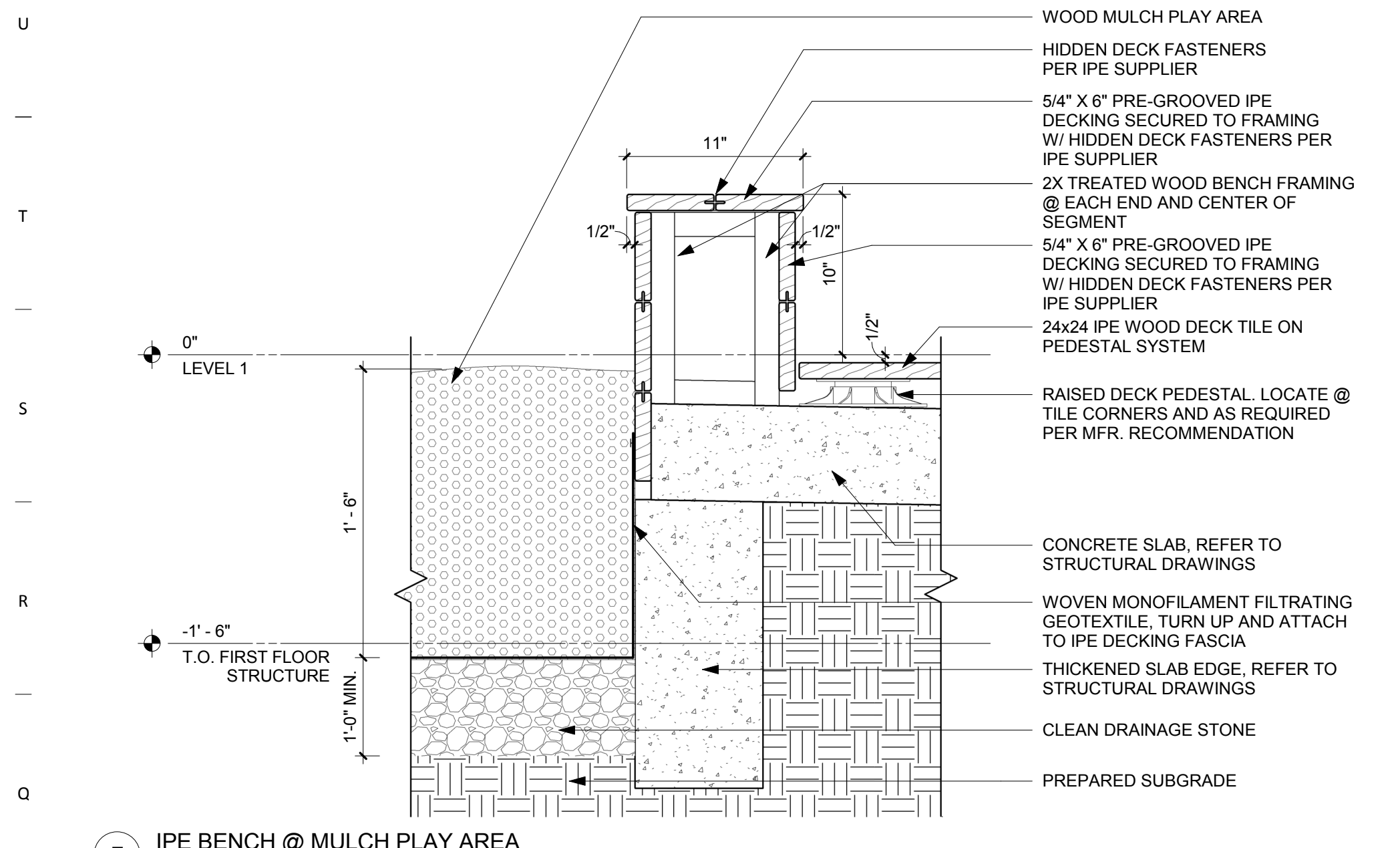

7 IPE BENCH @ MULCH PLAY AREA
1 1/2" = 1'-0"

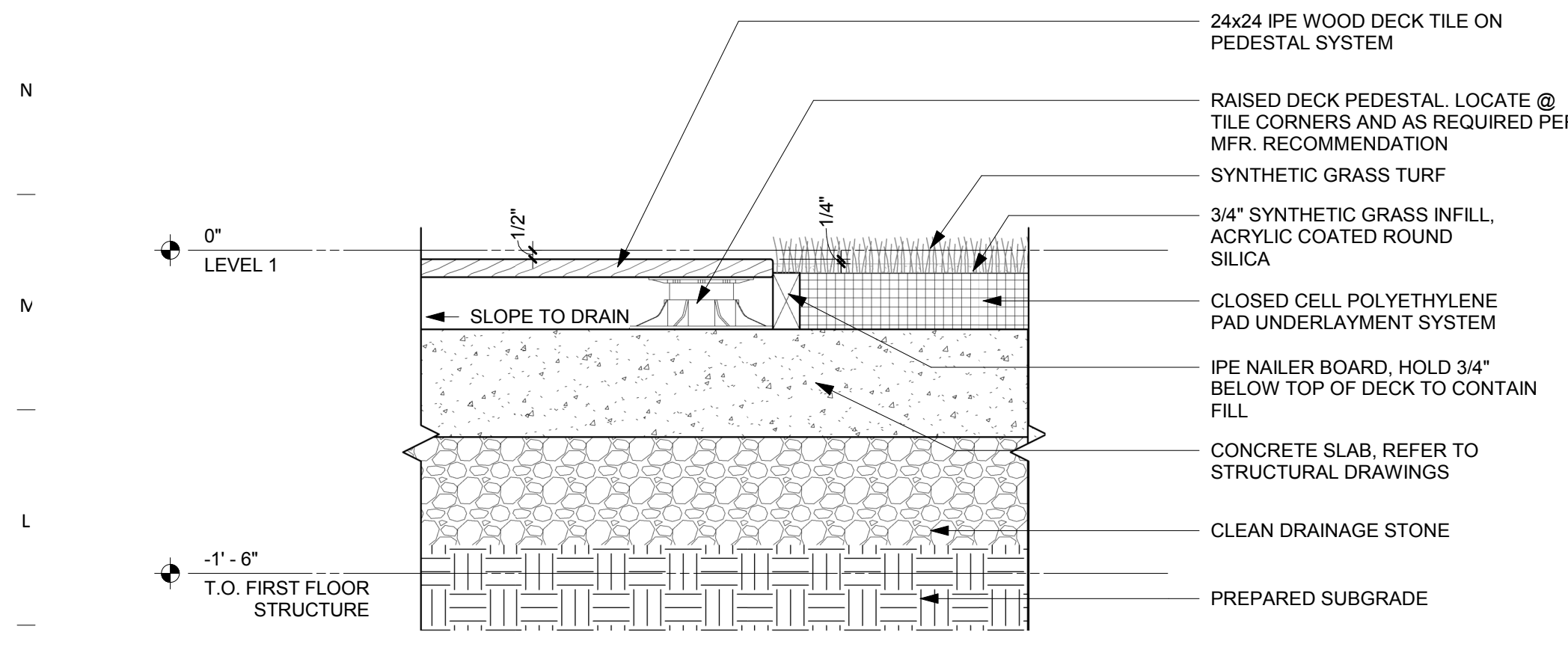

6 IPE DECKING @ SYNTHETIC GRASS TURF
1 1/2" = 1'-0"

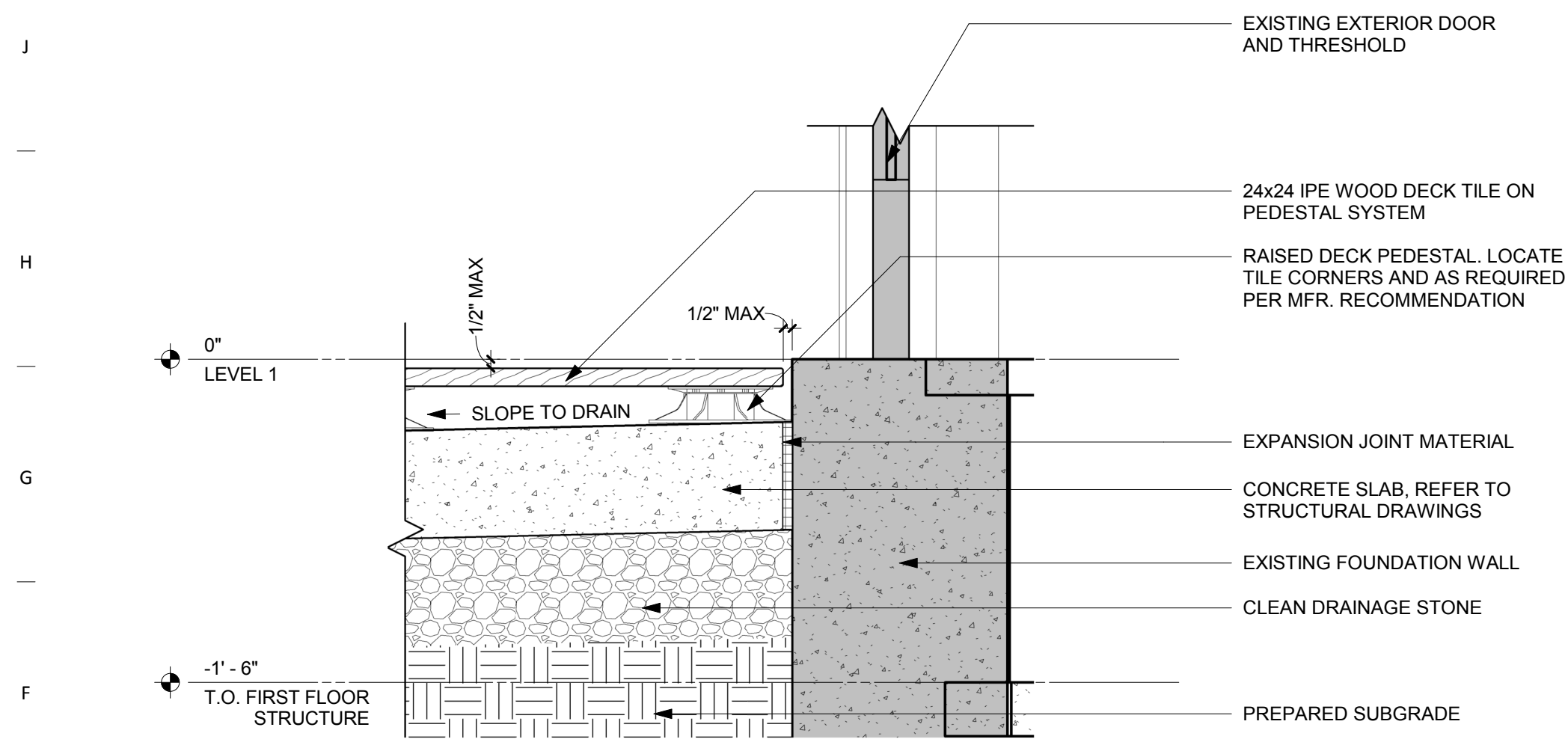

5 IPE DECKING @ EXISTING FOUNDATION WALL
1 1/2" = 1'-0"

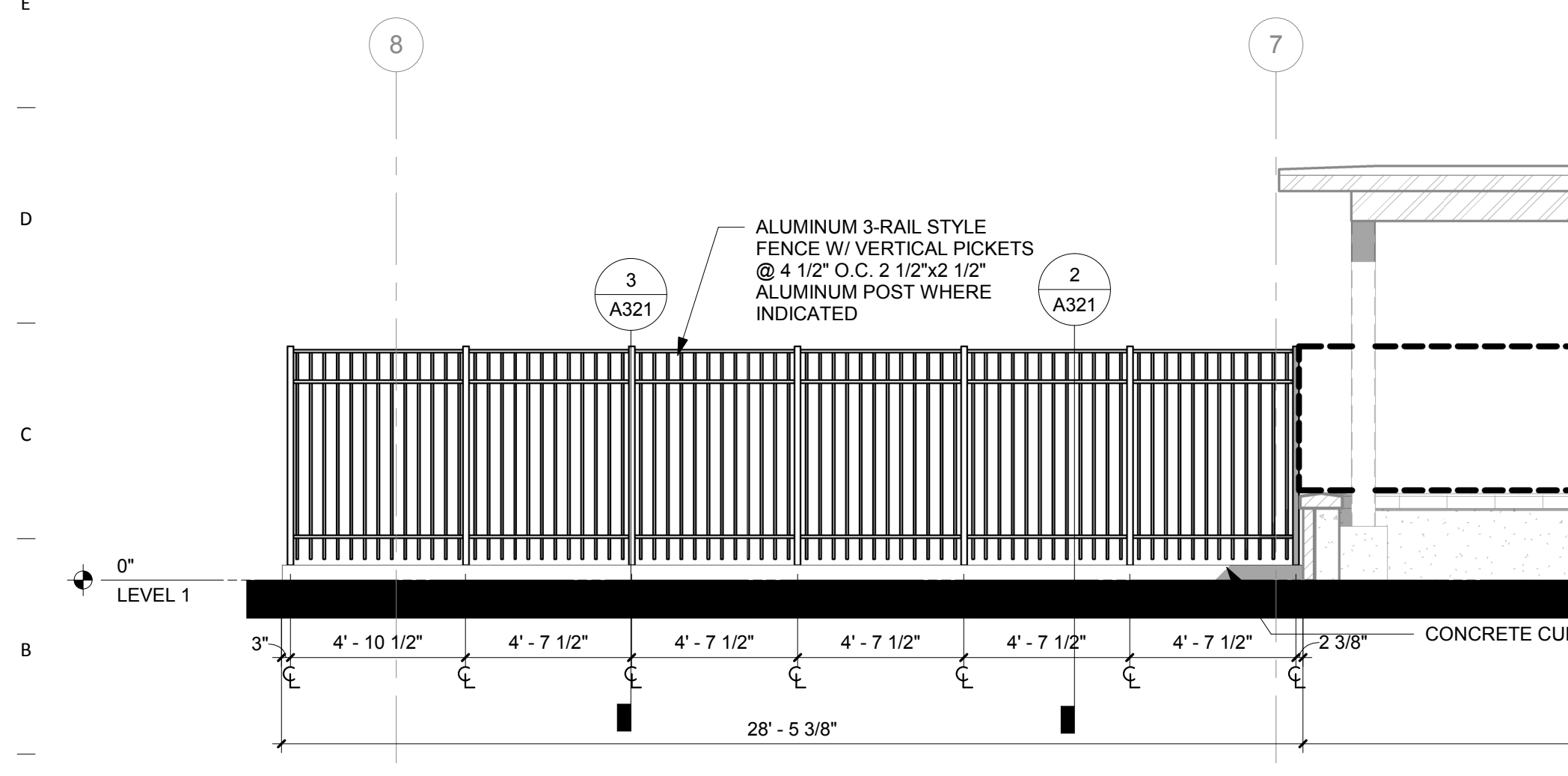

2 NORTH FENCE ELEVATION - NORTH GARDEN TERRACE
1/4" = 1'-0"

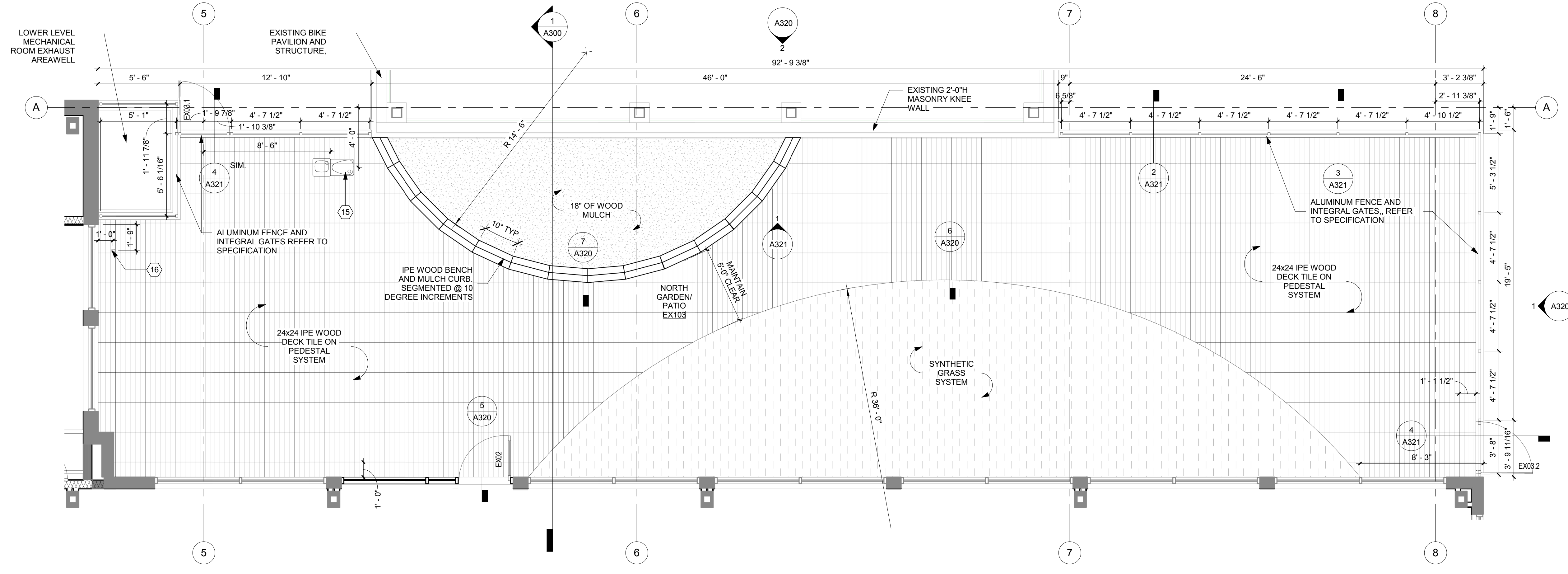

4 ENLARGED NORTH GARDEN PATIO PLAN
1/4" = 1'-0"

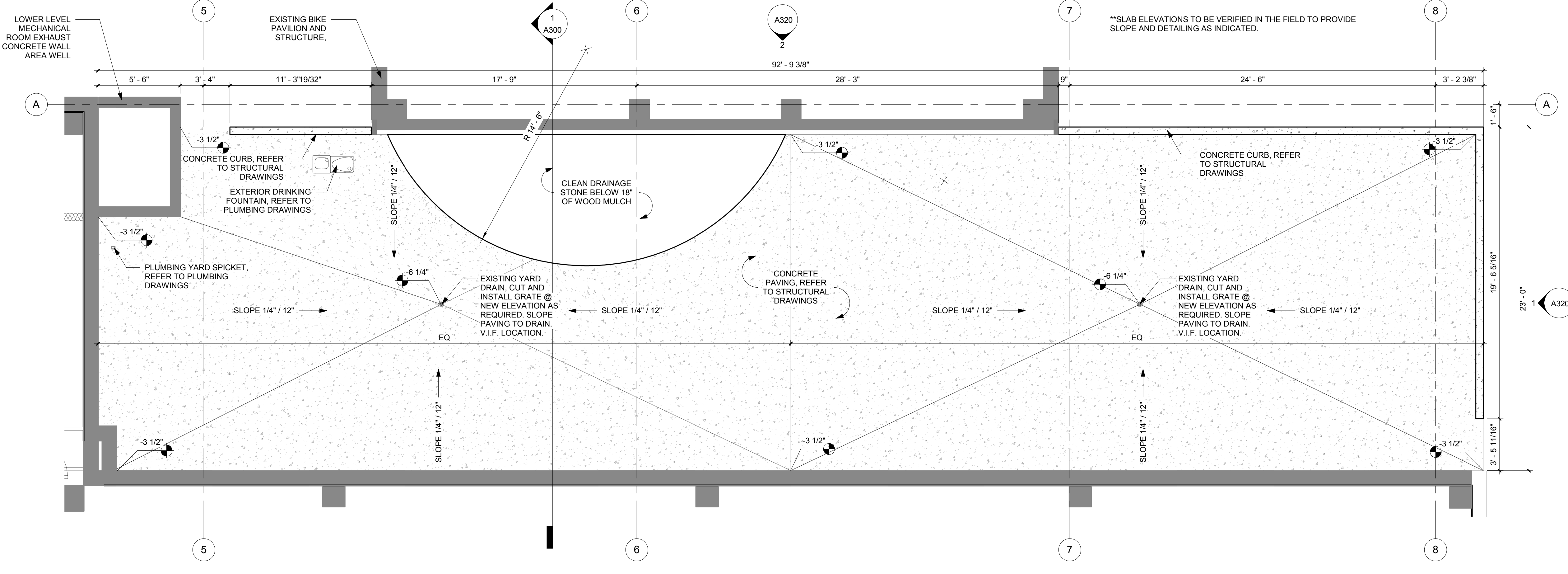

3 ENLARGED NORTH GARDEN UNDER SLAB PATIO PLAN
1/4" = 1'-0"

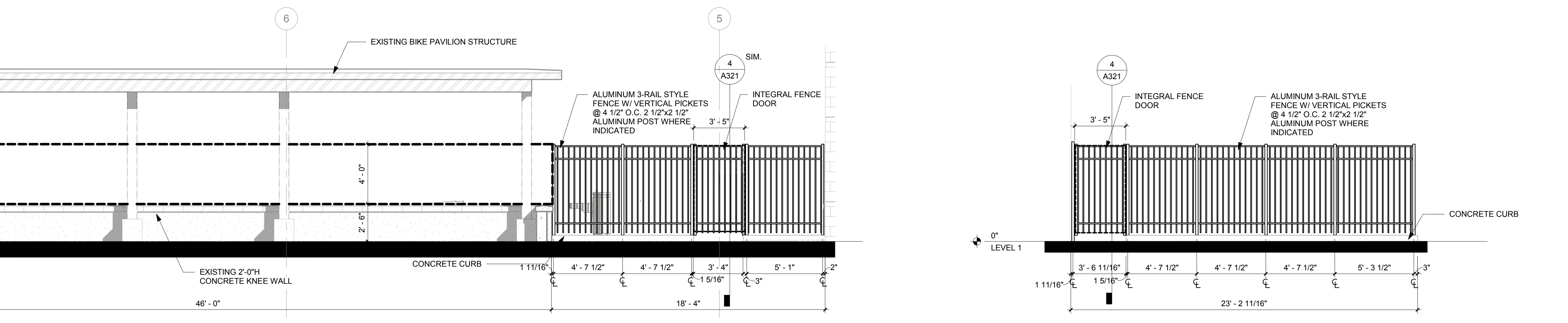

1 EAST FENCE ELEVATION - NORTH GARDEN TERRACE
1/4" = 1'-0"

*** ALL INFORMATION ON THIS SHEET INCLUDING M.E.P. & STRUCTURAL WORK PART OF ALTERNATE 1, REFER TO 5/A321 FOR BASE BID REQUIREMENTS**

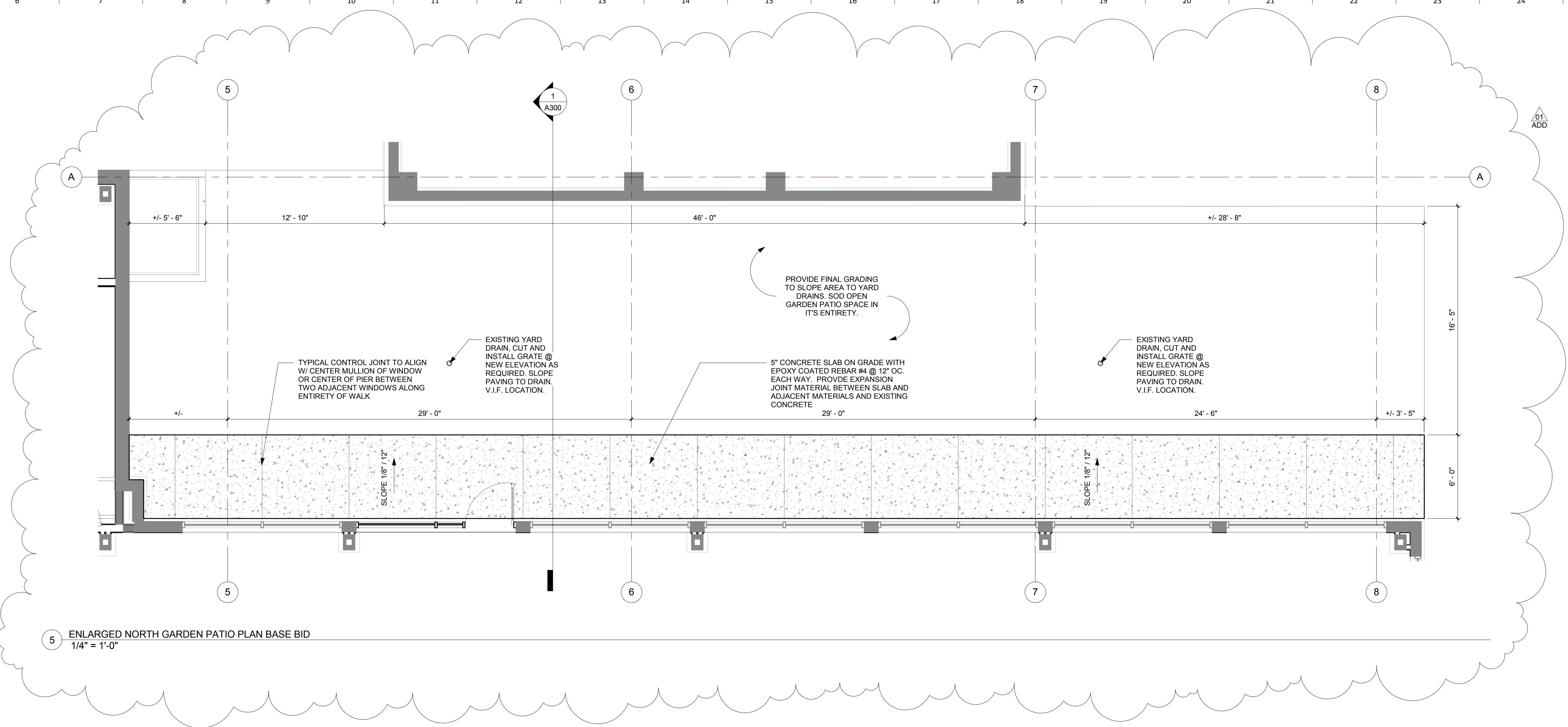

5 ENLARGED NORTH GARDEN PATIO PLAN BASE BID
1/4" = 1'-0"

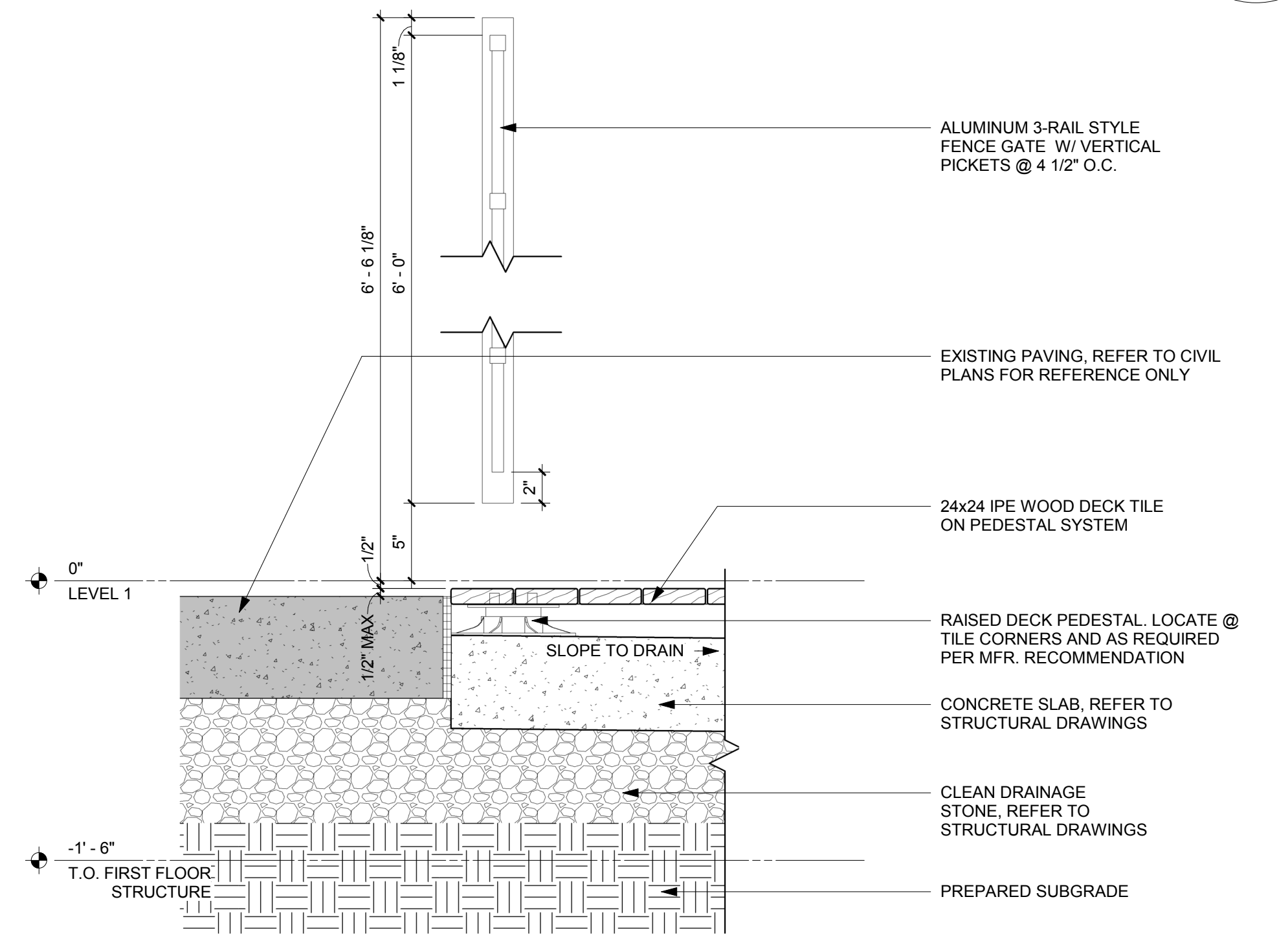

4 FENCE GATE SECTION
1 1/2" = 1'-0"

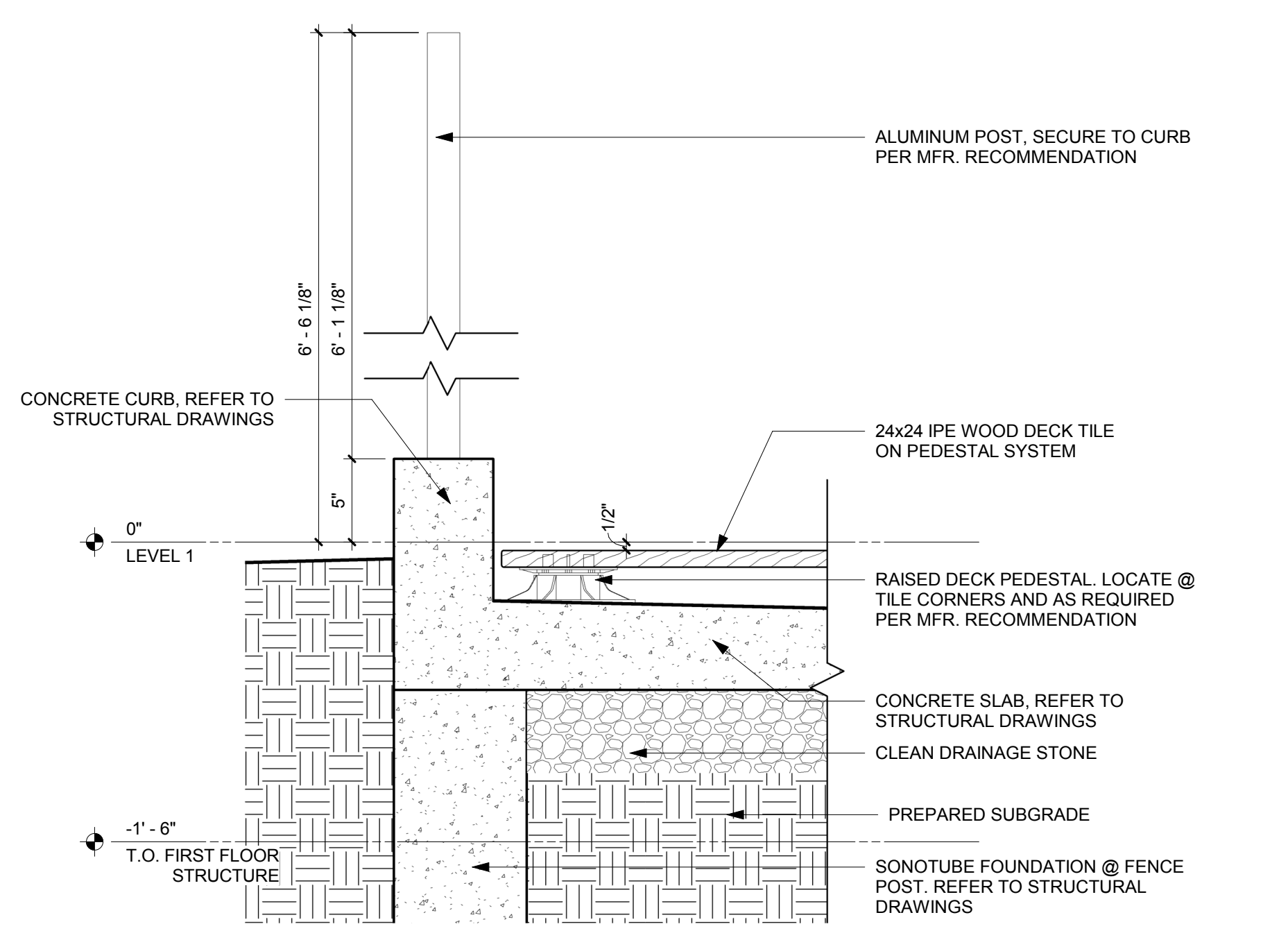

3 TYPICAL FENCE POST SECTION
1 1/2" = 1'-0"

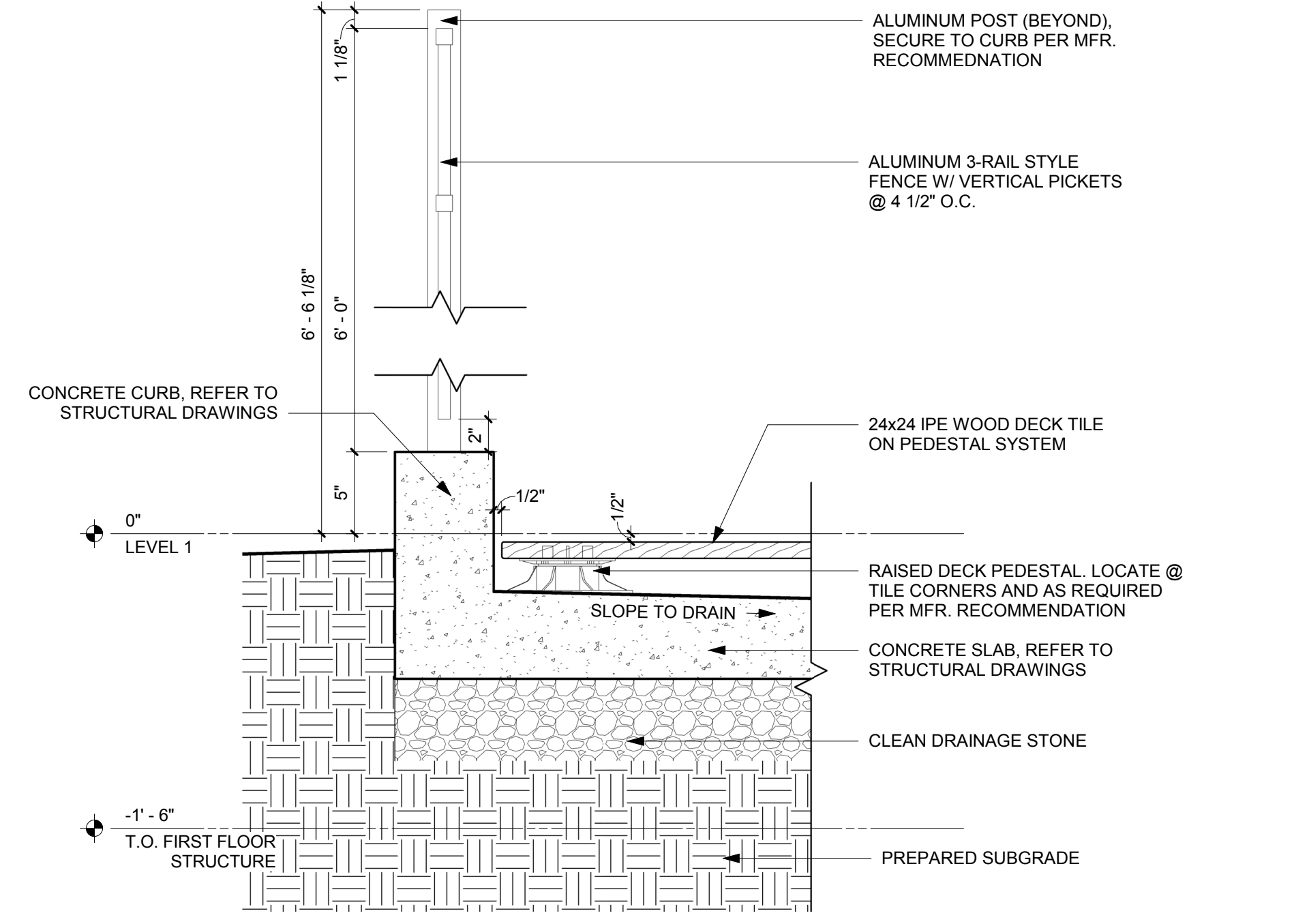

2 TYPICAL FENCE PANEL SECTION
1 1/2" = 1'-0"

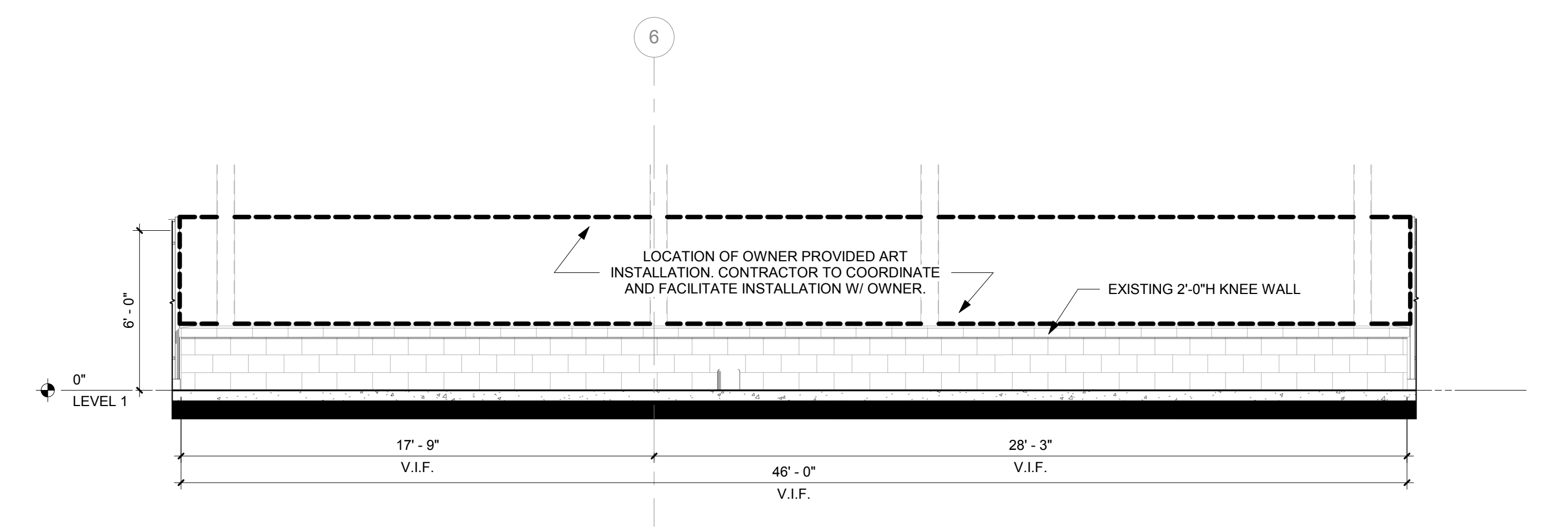

1 NORTH GARDEN TERRACE - LIVING WALL
1/4" = 1'-0"

*** DETAIL 1, 2, 3, & 4 ON THIS SHEET INCLUDING M.E.P. & STRUCTURAL WORK PART OF ALTERNATE 1, REFER TO 5/A321 FOR BASE BID REQUIREMENTS**

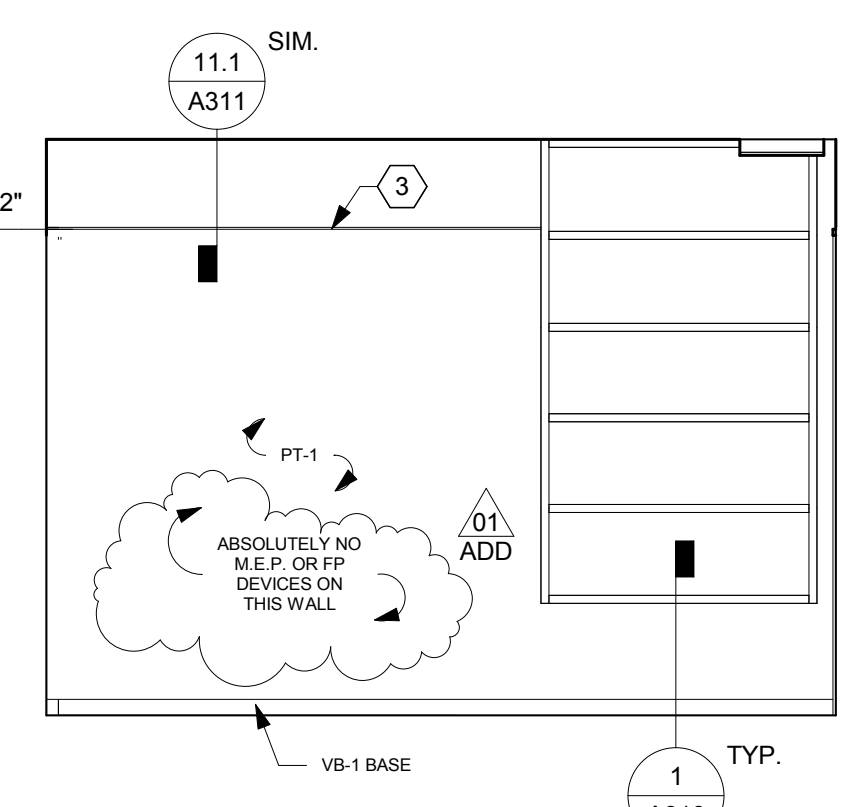

21 ADULT COLLECTION - WEST
1/4" = 1'-0"

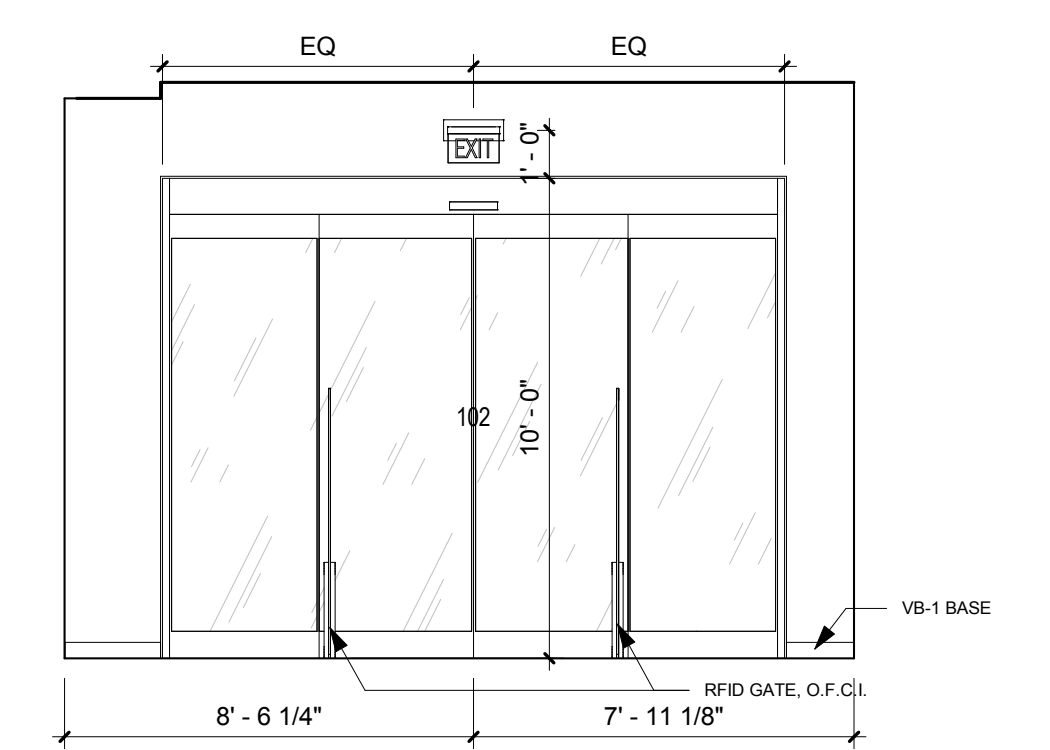

20 LOBBY - EAST
1/4" = 1'-0"

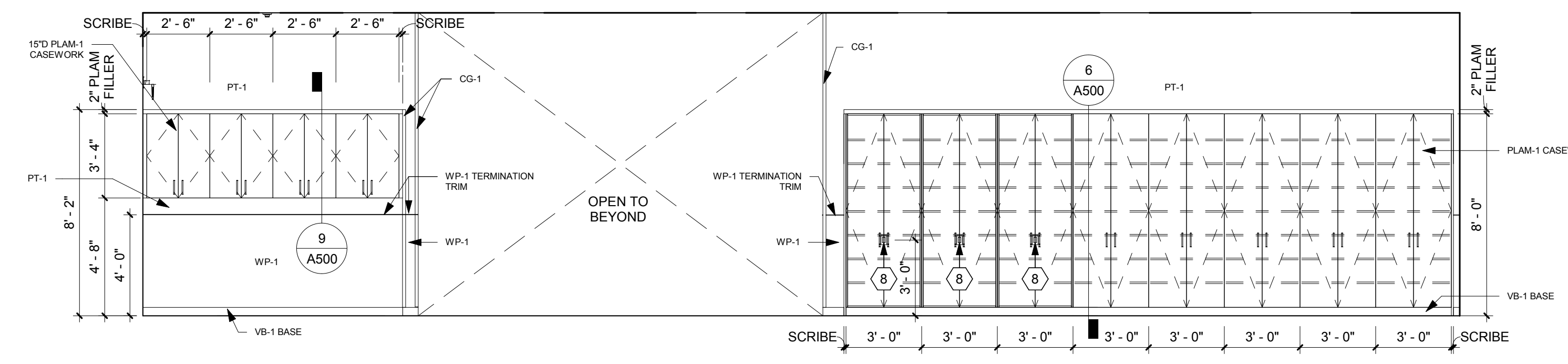

19 SHIPPING/RECEIVING - NORTH
1/4" = 1'-0"

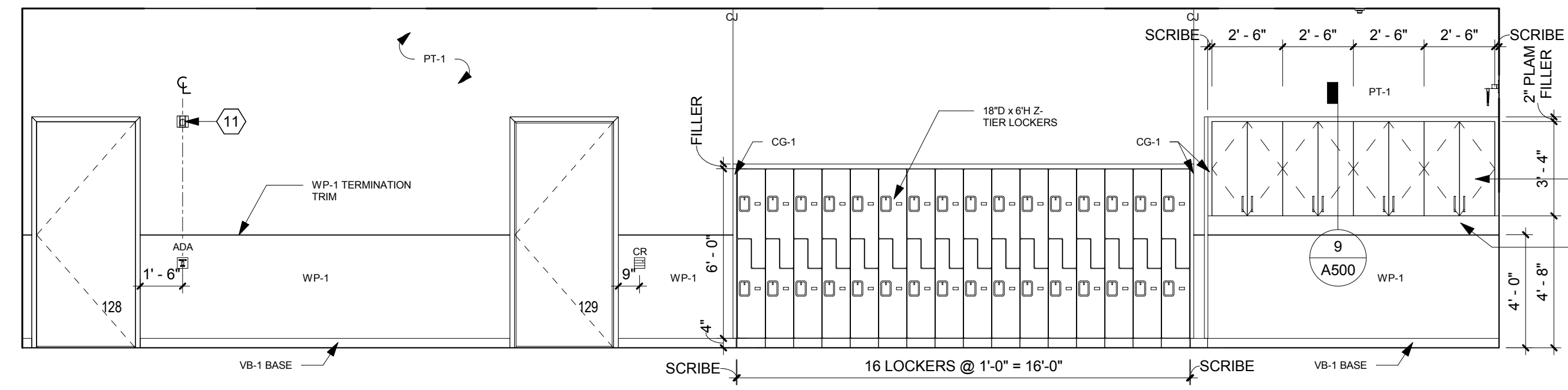

18 SHIPPING/RECEIVING - SOUTH
1/4" = 1'-0"

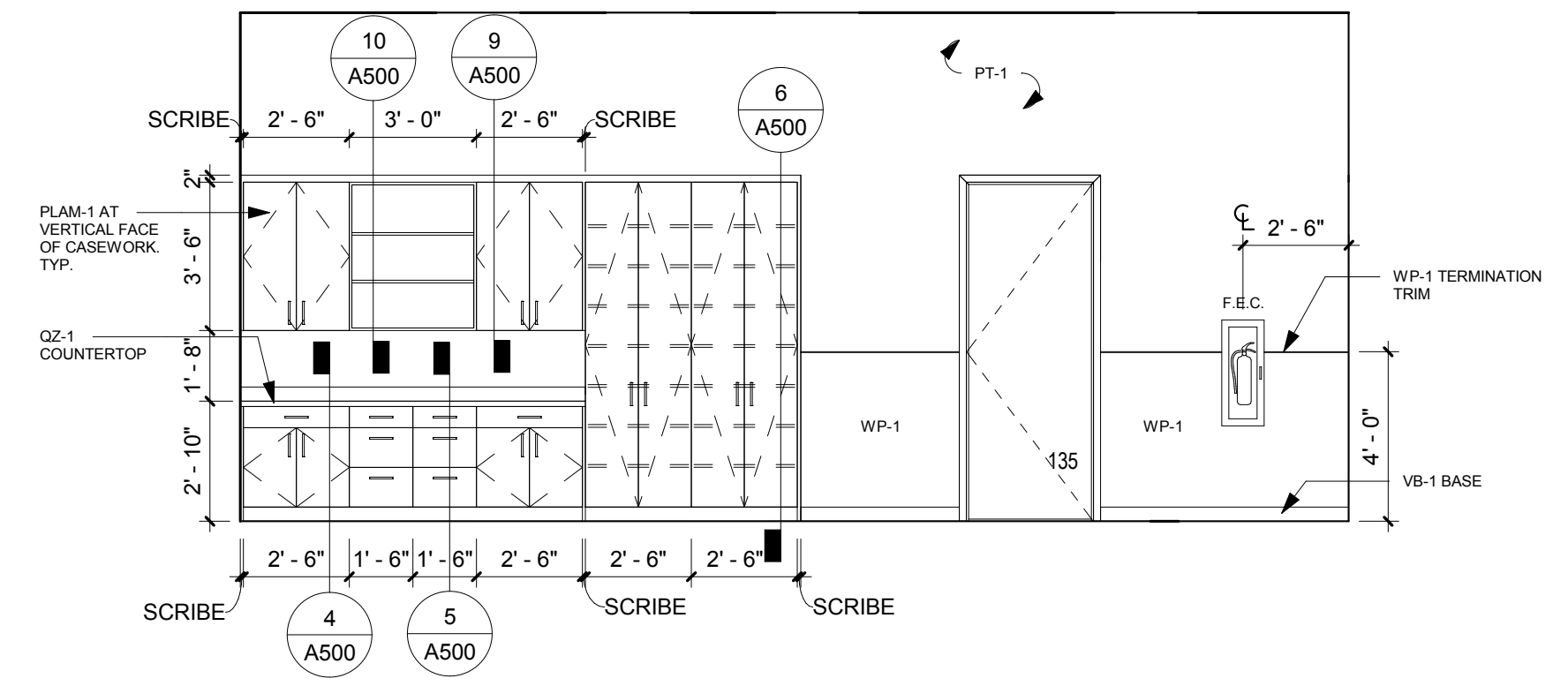

17 PROJECT WORK ROOM - NORTH
1/4" = 1'-0"

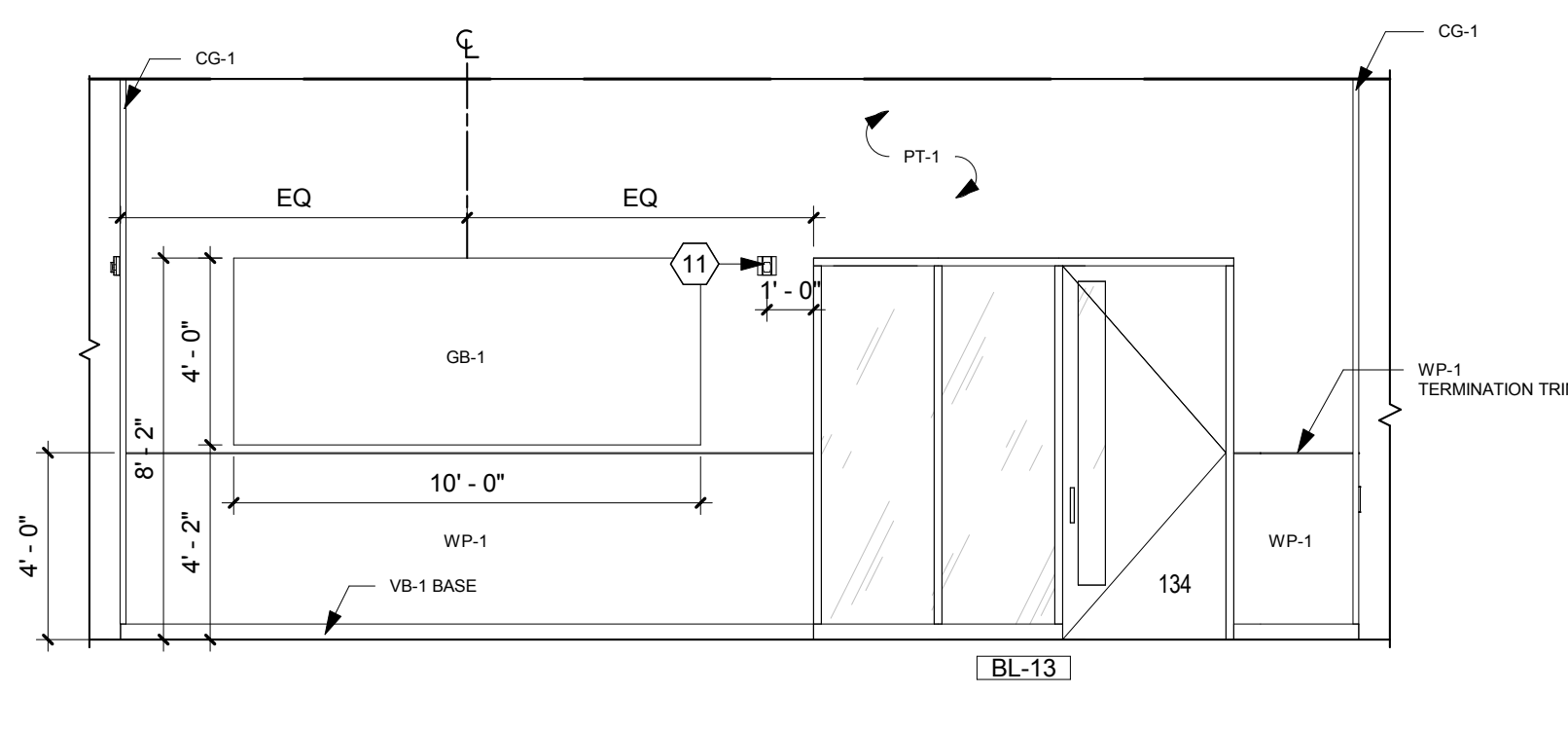

16 PROJECT WORK ROOM - EAST
1/4" = 1'-0"

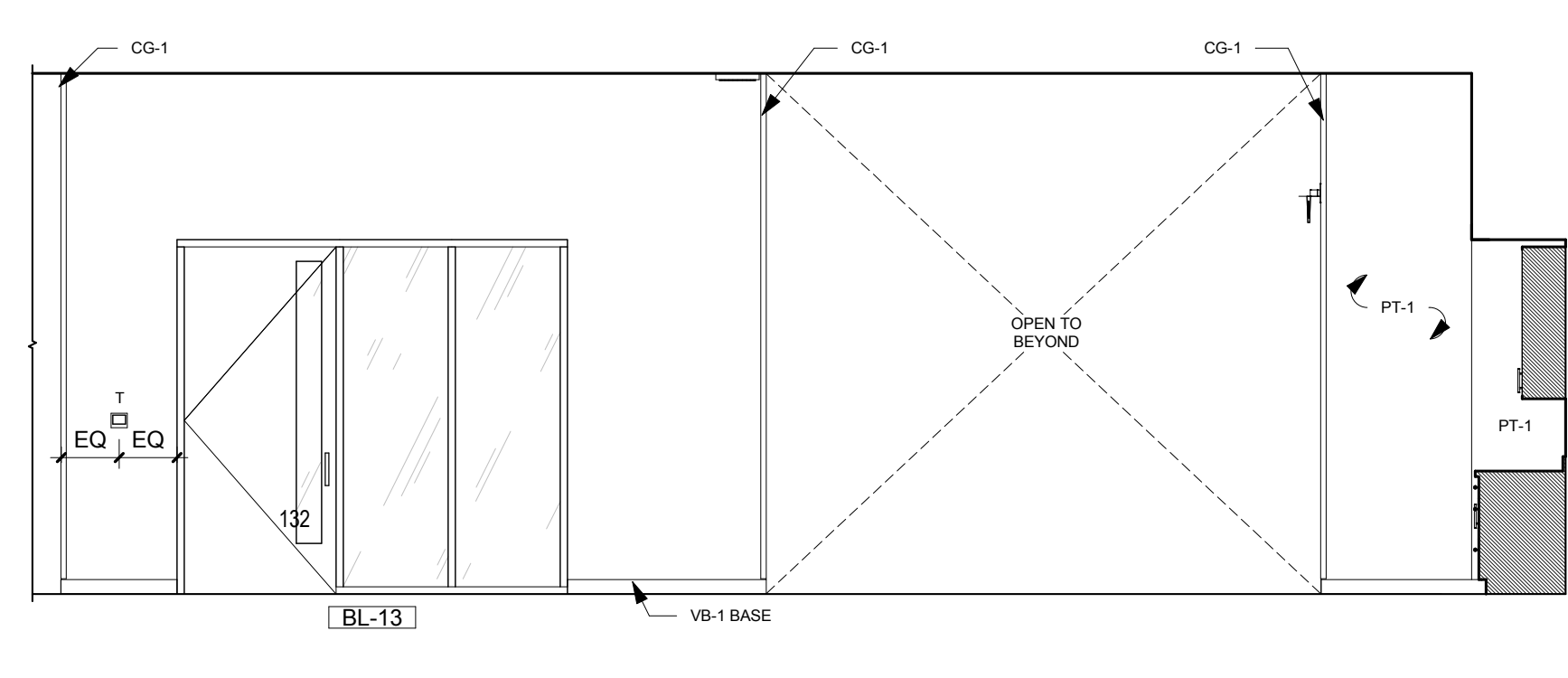

15 PROJECT WORK ROOM ISLAND - WEST
1/4" = 1'-0"

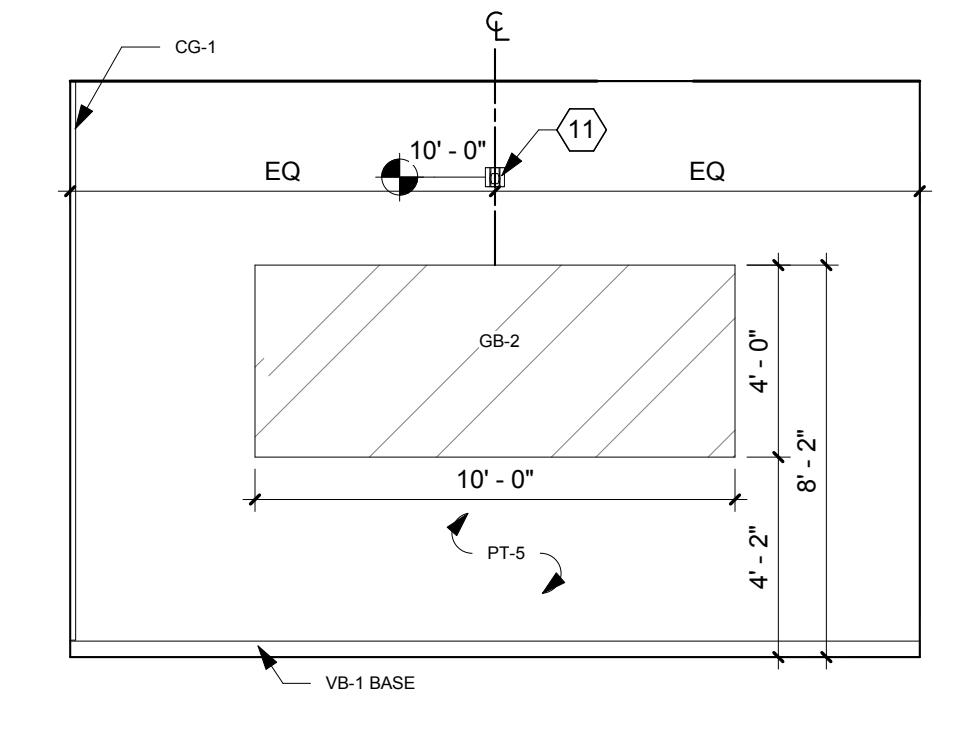

14 PROJECT WORK ROOM - SOUTH
1/4" = 1'-0"

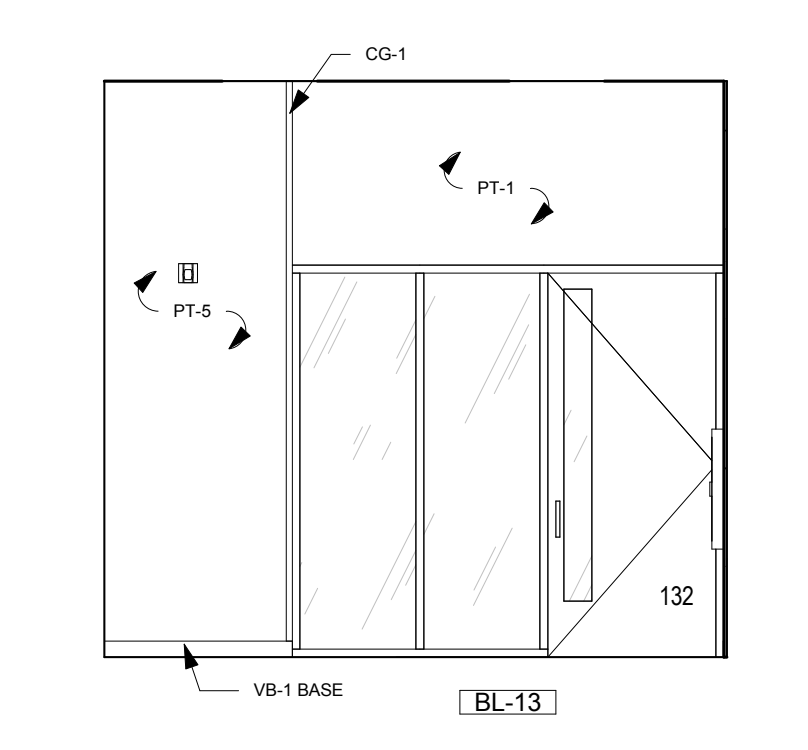

13 BREAK ROOM - EAST
1/4" = 1'-0"

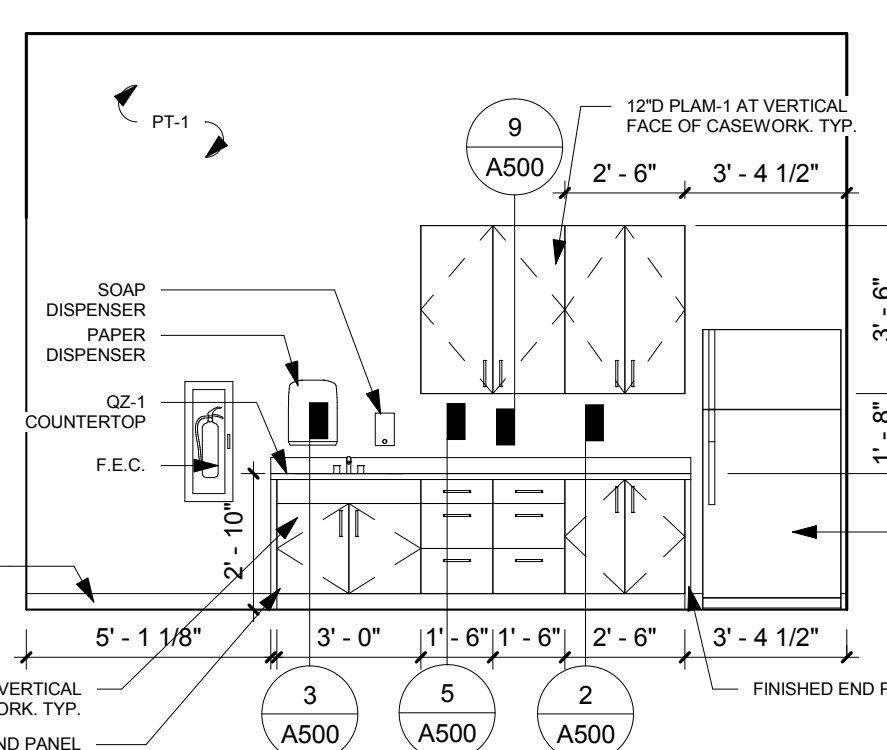

12 BREAK ROOM - SOUTH
1/4" = 1'-0"

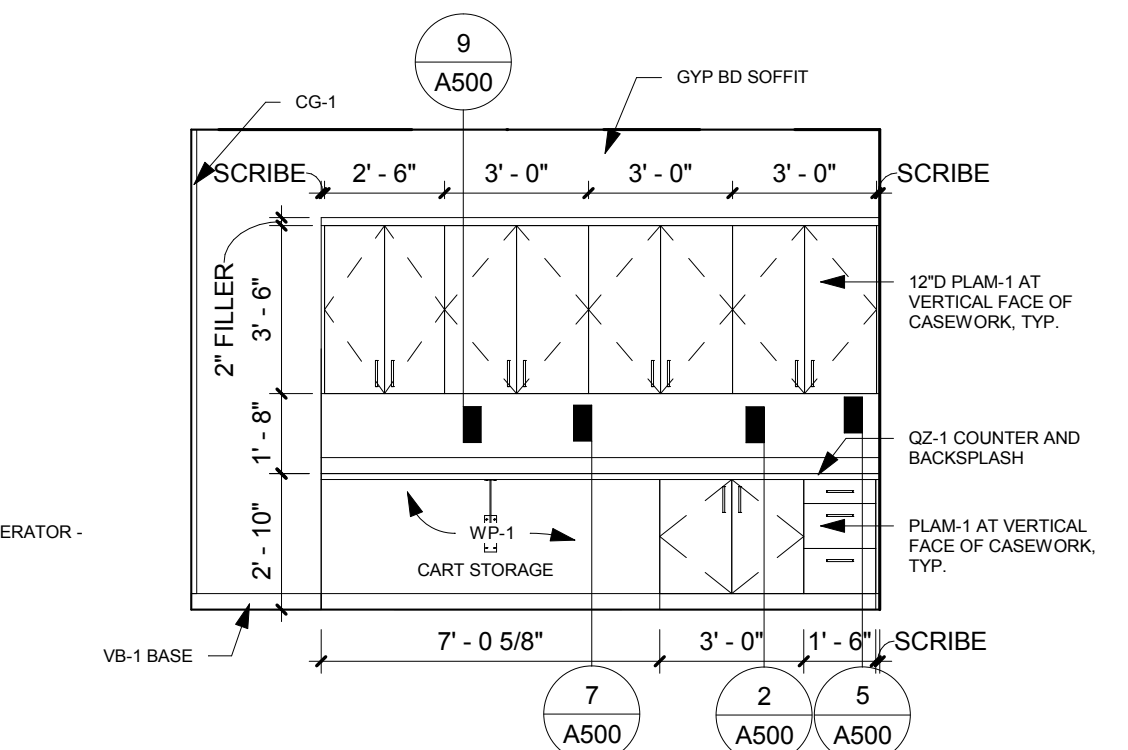

11 LIBRARIAN OFFICES - NORTH
1/4" = 1'-0"

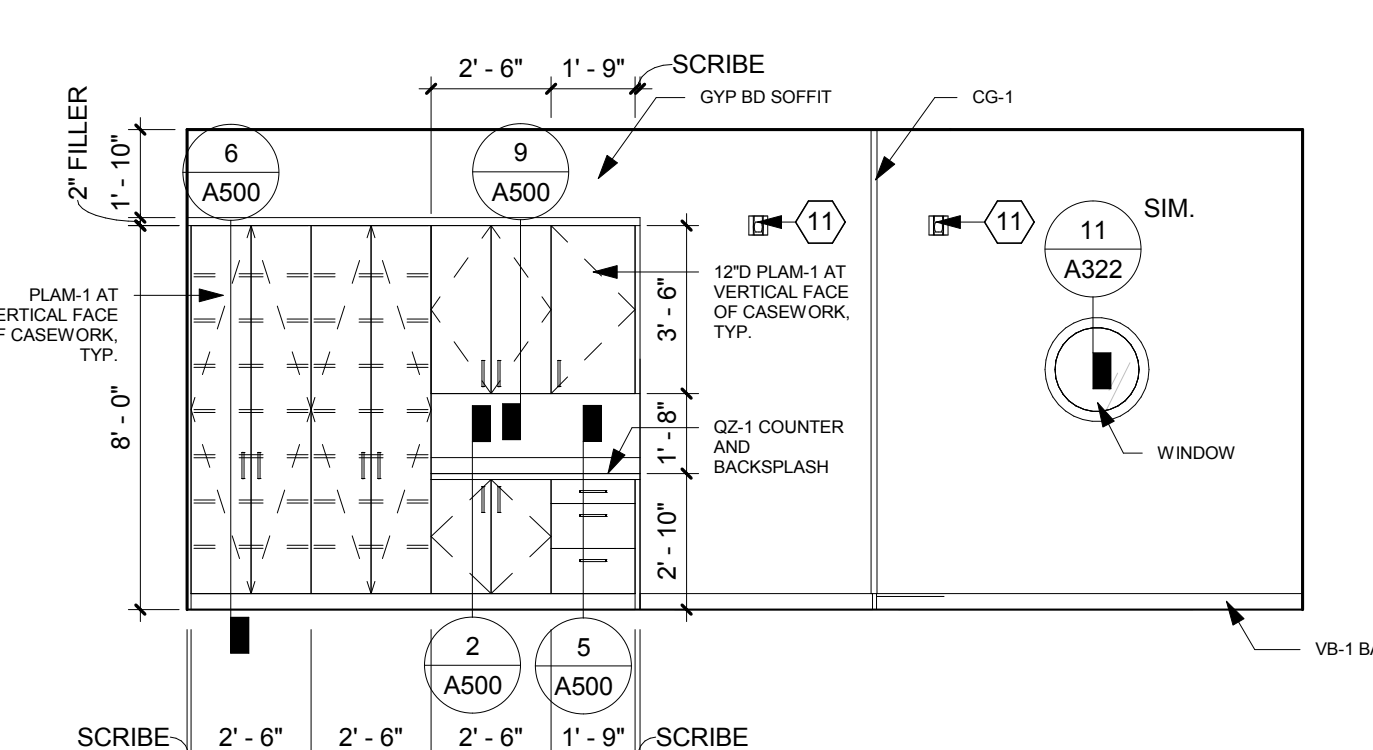

10 LIBRARIAN OFFICES - EAST
1/4" = 1'-0"

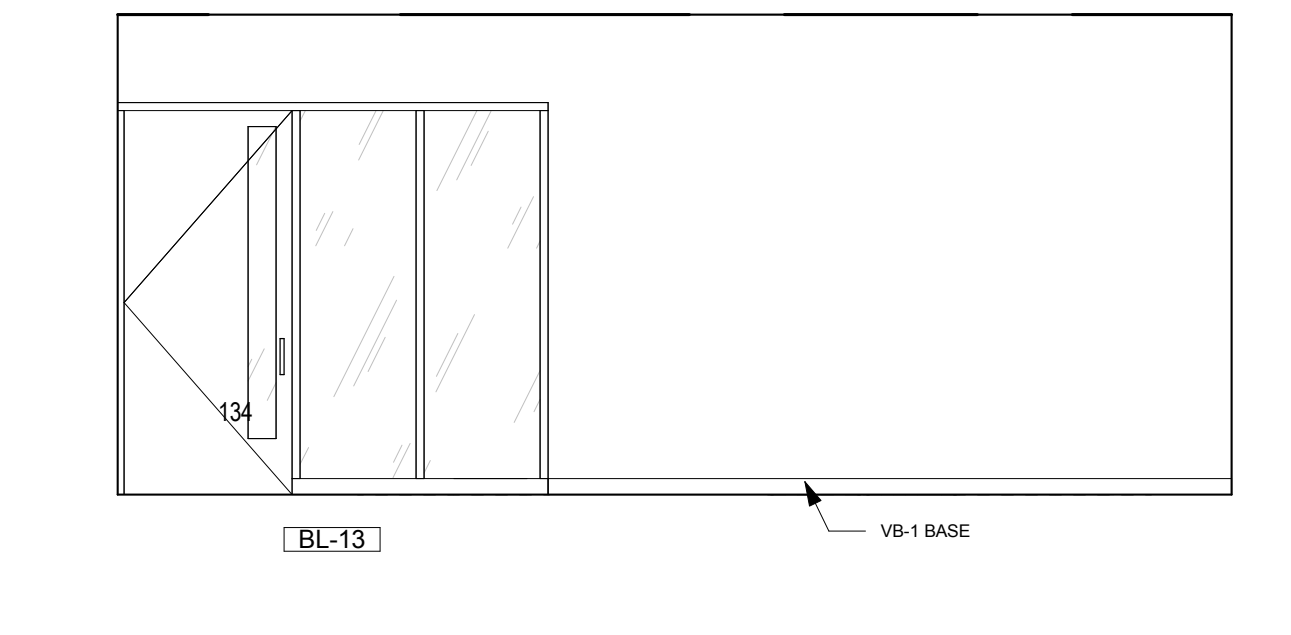

9 LIBRARIAN OFFICES - WEST
1/4" = 1'-0"

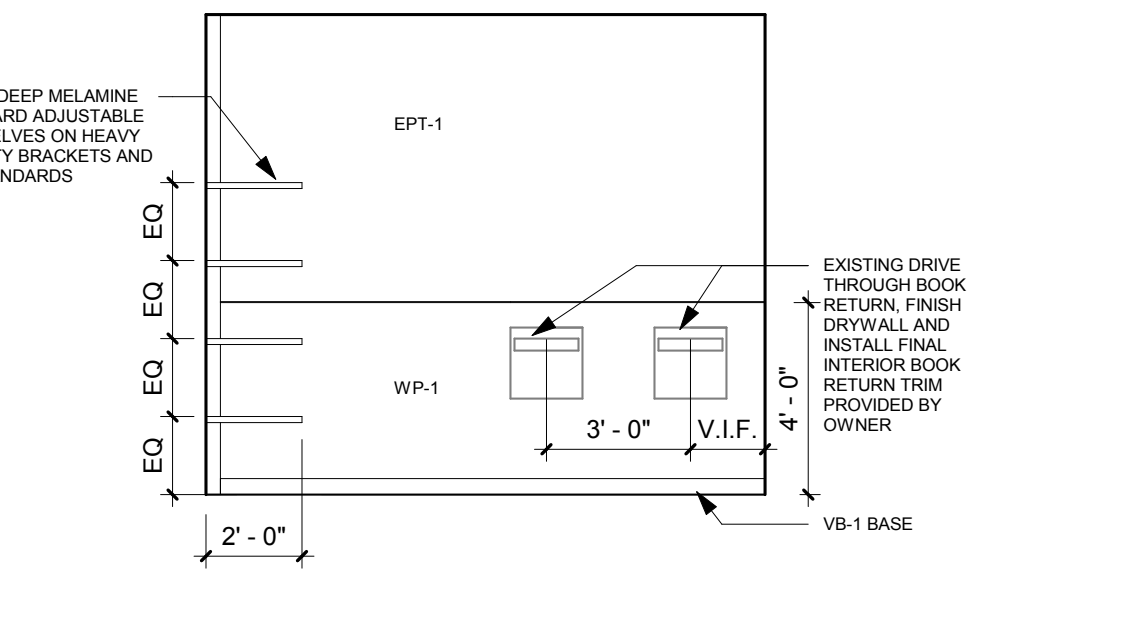

8 DRIVE-THRU BOOK RETURN - NORTH
1/4" = 1'-0"

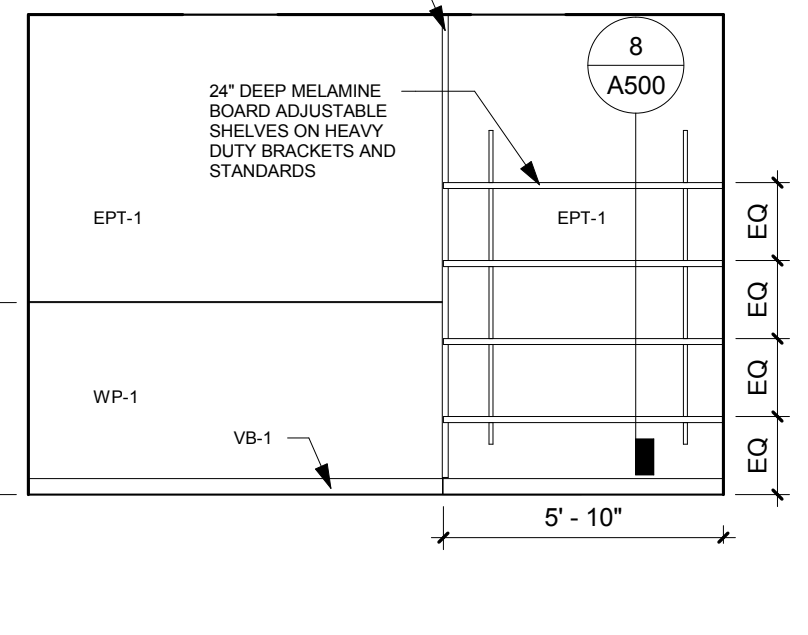

7 DRIVE-THRU BOOK RETURN - EAST
1/4" = 1'-0"

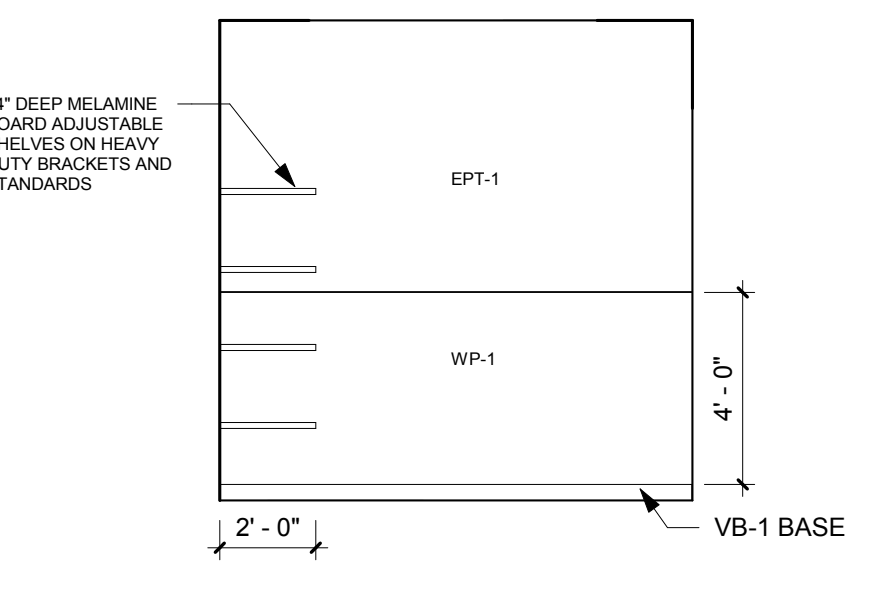

6 DRIVE-THRU BOOK RETURN - SOUTH
1/4" = 1'-0"

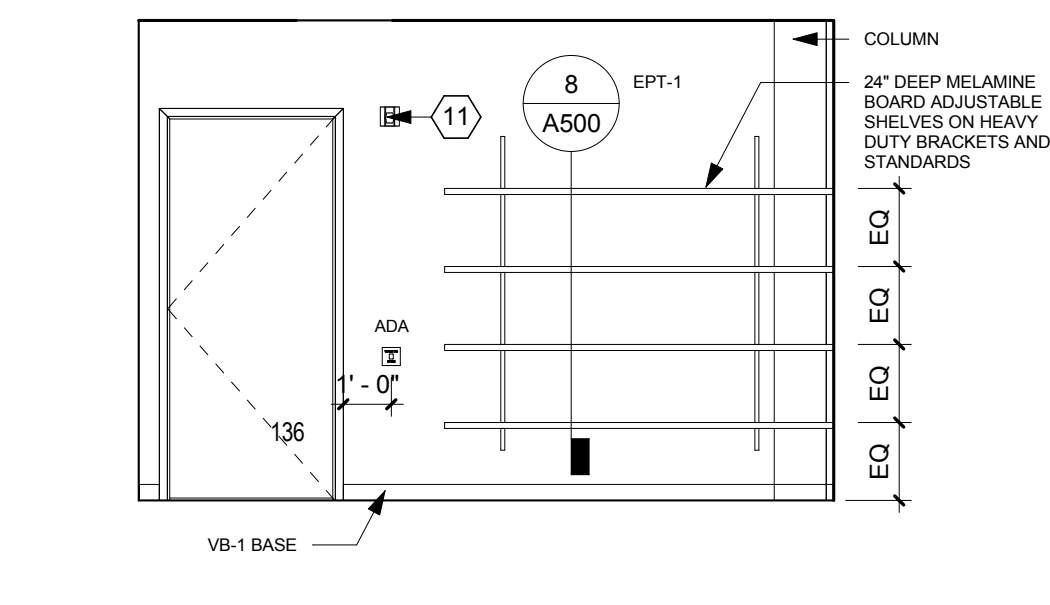

5 DRIVE-THRU BOOK RETURN - WEST
1/4" = 1'-0"

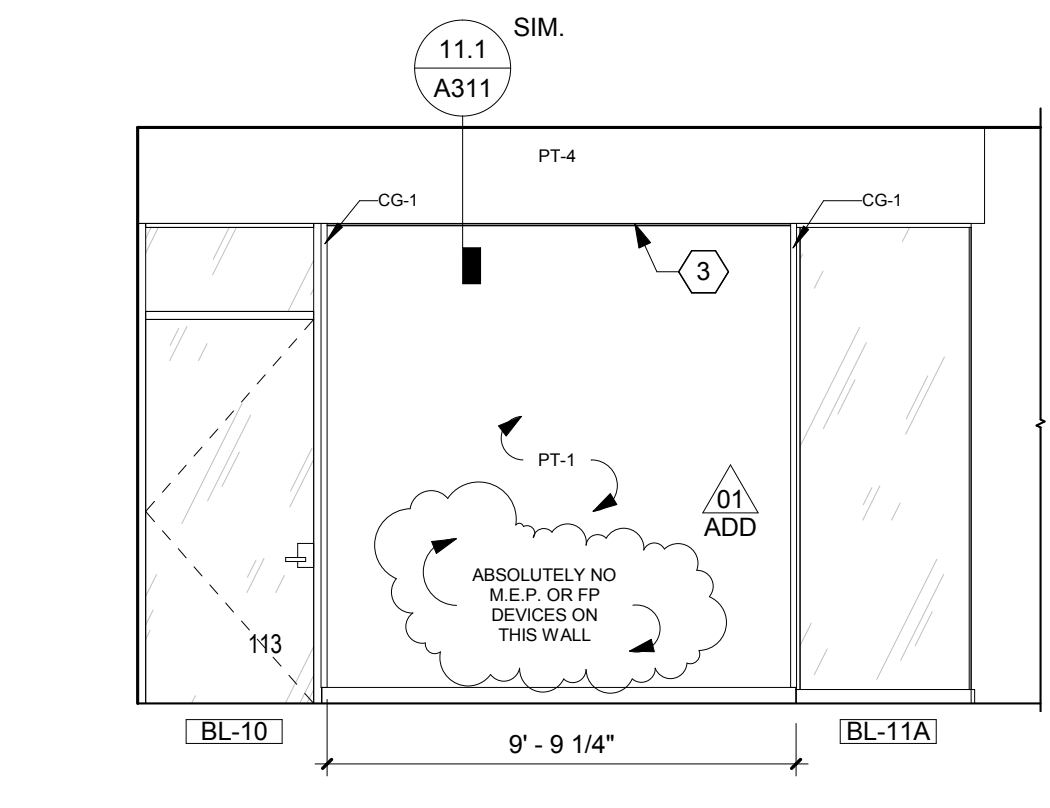

4 ADULT QUIET READING - ENTRY
1/4" = 1'-0"

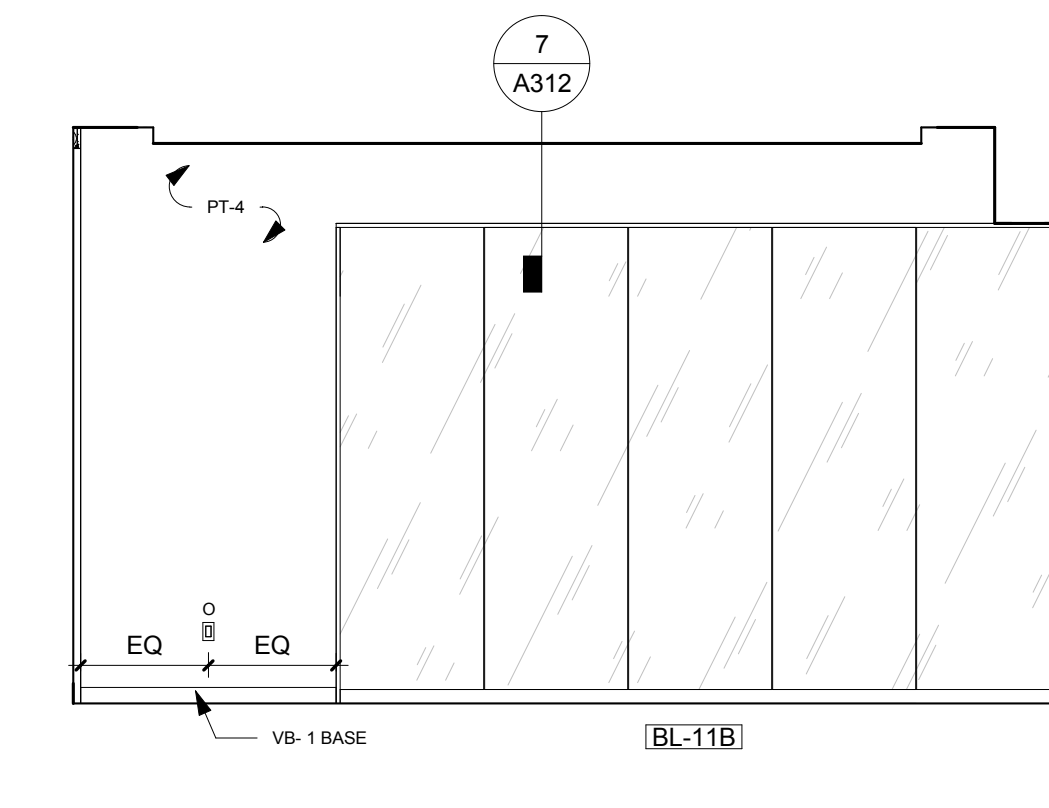

3 ADULT QUIET READING - NORTH
1/4" = 1'-0"

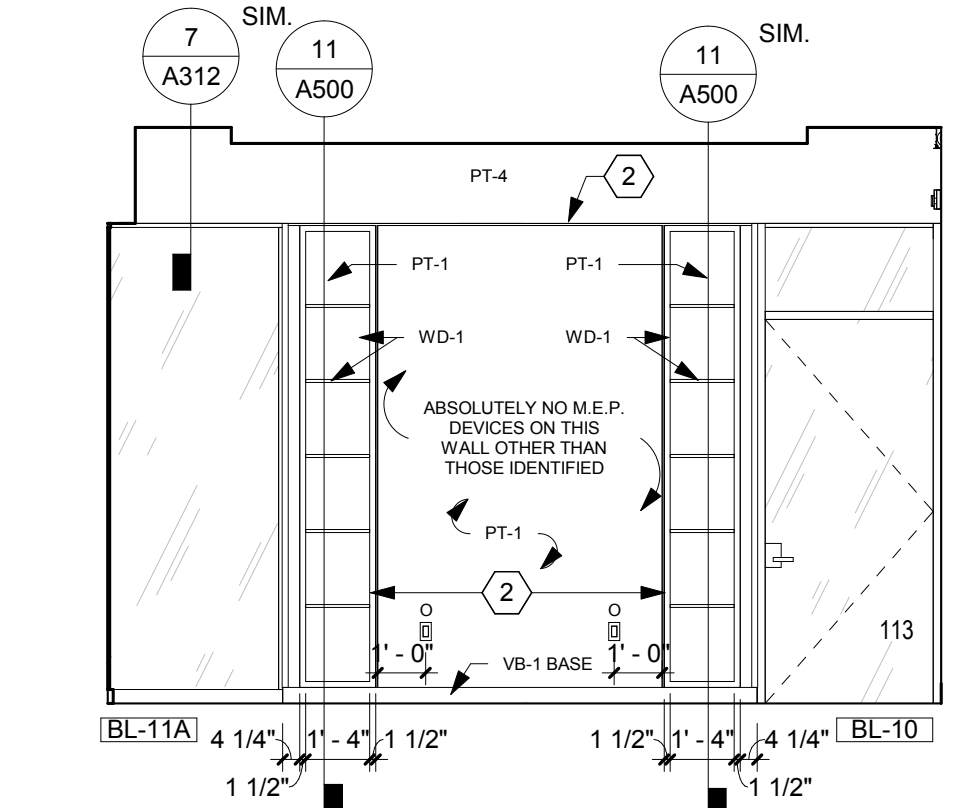

2 ADULT QUIET READING - EAST
1/4" = 1'-0"

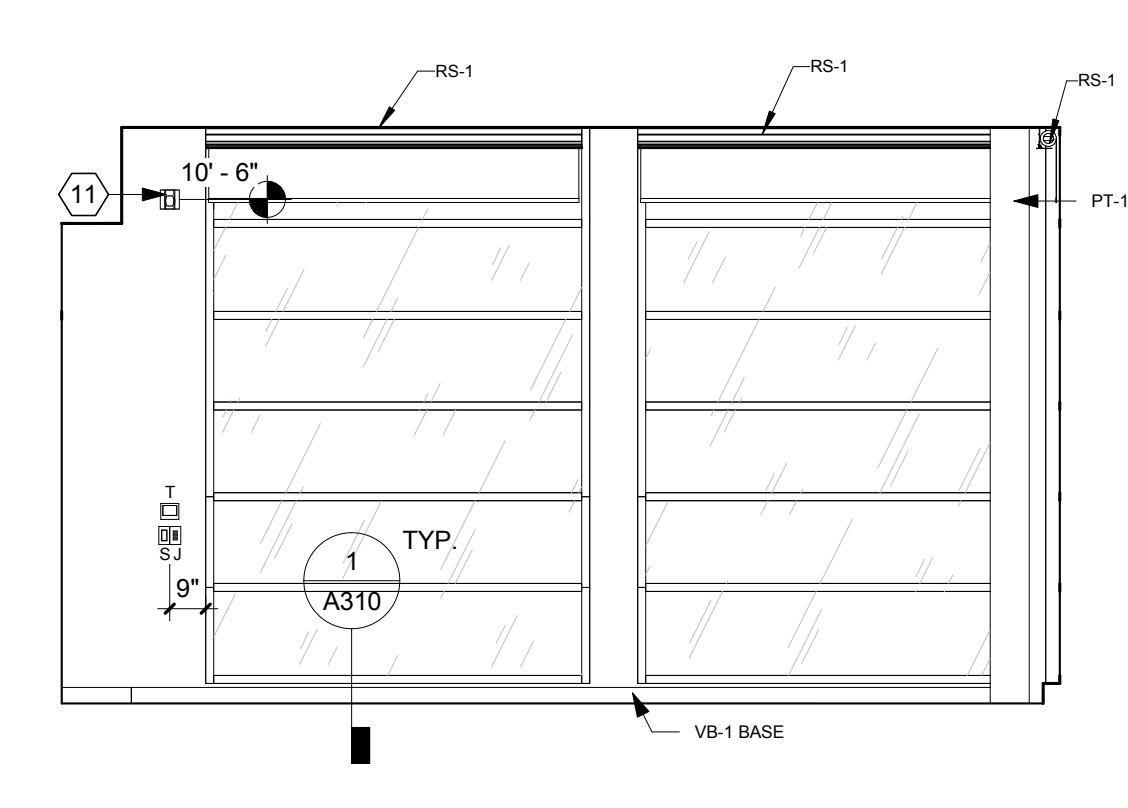

1 ADULT QUIET READING - SOUTH
1/4" = 1'-0"

- GENERAL NOTES**
- COORDINATE FINAL LOCATION OF FIRE ALARMS, THERMOSTATS AND EMERGENCY LIGHTS WITH ARCHITECT PRIOR TO INSTALLATION. REFER TO FINISH PLANS, FINISH SCHEDULE, AND FINISH SPECIFICATION FOR ADDITIONAL WALL FINISH INFORMATION.
 - REFER TO DOOR AND BORROWED LIGHT ELEVATIONS AND SCHEDULE FOR DOOR AND INTERIOR GLAZING INFORMATION.
 - DIMENSIONS ARE MEASURED FROM FACE-OF-FINISH TO FACE-OF-FINISH UNLESS NOTED OTHERWISE.
 - REFER TO SHEET A500 FOR ALL TYPICAL CASEWORK DETAILS.
 - ALL MECHANICAL, ELECTRICAL, AND PLUMBING FIXTURES ARE SHOWN FOR COORDINATION PURPOSES ONLY. REFER TO MEP DRAWINGS FOR ADDITIONAL INFORMATION.
 - PROVIDE COUNTERTOP BRACKET SUPPORTS @ 3'-0" O.C.
 - FURNITURE SHOWN AS DASHED LINES SHOWN FOR REFERENCE ONLY.
 - REFER TO SHEET A502 FOR TYPICAL MOUNTING HEIGHTS.

- MEP COORDINATION ABBREVIATIONS**
- O = OUTLET
 - S = LIGHT SWITCH
 - J = SHADE CONTROLS
 - T = THERMOSTAT
 - D = DATA OUTLET
 - C2 = CARBON DIOXIDE SENSOR
 - H = HUMIDISTAT SENSOR
 - CR = CARD READER
 - ADA = ADA WAVE ACTUATOR
 - FP = AUDIOVISUAL FACEPLATE
 - SP = SPEAKER

INT. ELEVATION KEYNOTES	NOTE
1	FRAMED OPENING, WD-1
2	CONTINUOUS 1/2" ALUMINUM REVEAL, MITER CORNERS
3	ALUMINUM REVEAL/PICTURE HANGER. REFER TO DETAIL 11.1/A311
4	DIGITAL ROOM SCHEDULER. REFER TO TECHNOLOGY DRAWINGS
5	FRAMED OPENING, QZ-3
6	ACRYLIC RESIN (AR-1) CIRCLE WINDOW. REFER TO DETAIL 11/A322
7	ACRYLIC RESIN (AR-1) CIRCLE WINDOW. REFER TO DETAIL 6/A312
8	PROVIDE OUTLET AT BACK OF STORAGE CABINET. REFER TO ELECTRICAL DRAWINGS
9	WALL MOUNTED EDGE LIT EXIT SIGN. REFER TO ELECTRICAL DRAWINGS
10	CEILING MOUNTED EDGE LIT EXIT SIGN. REFER TO ELECTRICAL DRAWINGS
11	FIRE ALARM NOTIFICATION. REFER TO ELECTRICAL DRAWINGS
12	ALUMINUM SURFACE MOUNT PICTURE HANGER. REFER TO DETAIL 11.2/A311

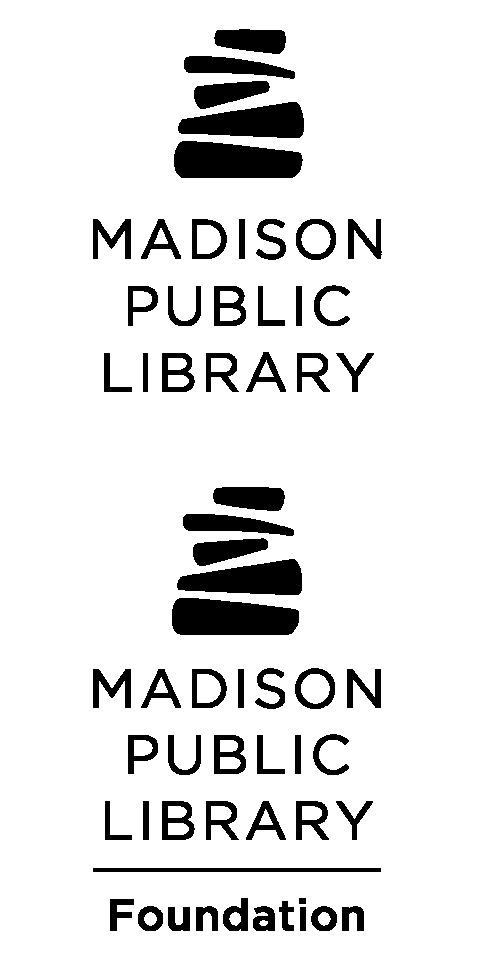

Project: PINNEY LIBRARY
516 COTTAGE GROVE ROAD
MADISON, WI

MEP Engineer: IMEG

Key Plan

Revision: ADDENDUM 01 Date: 01/09/2019

City Contract No.: 7662
OPN Project No.: 17609000
Sheet Name: INTERIOR ELEVATIONS
Sheet Number: A402

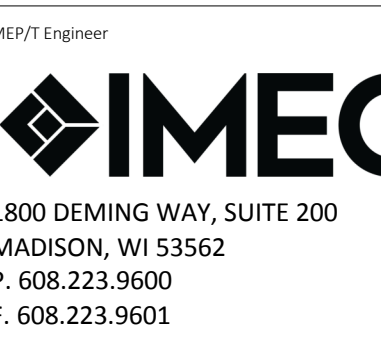

- GENERAL NOTES**
- COORDINATE FINAL LOCATION OF FIRE ALARMS, THERMOSTATS AND EMERGENCY LIGHTS WITH ARCHITECT PRIOR TO INSTALLATION. REFER TO FINISH PLANS, FINISH SCHEDULE, AND FINISH SPECIFICATION FOR ADDITIONAL WALL FINISH INFORMATION.
 - REFER TO DOOR AND BORROWED LIGHT ELEVATIONS AND SCHEDULE FOR DOOR AND INTERIOR GLAZING INFORMATION.
 - DIMENSIONS ARE MEASURED FROM FACE-OF-FINISH TO FACE-OF-FINISH UNLESS NOTED OTHERWISE. REFER TO SHEET A500 FOR ALL TYPICAL CASEWORK DETAILS.
 - ALL MECHANICAL, ELECTRICAL, AND PLUMBING FIXTURES ARE SHOWN FOR COORDINATION PURPOSES ONLY. REFER TO MEP DRAWINGS FOR ADDITIONAL INFORMATION.
 - PROVIDE COUNTERTOP BRACKET SUPPORTS @ 3'-0" O.C.
 - FURNITURE SHOWN AS DASHED LINES SHOWN FOR REFERENCE ONLY.
 - REFER TO SHEET AG002 FOR TYPICAL MOUNTING HEIGHTS.

- MEP COORDINATION ABBREVIATIONS**
- O = OUTLET
 - S = LIGHT SWITCH
 - J = SHADE CONTROLS
 - T = THERMOSTAT
 - D = DATA OUTLET
 - C2 = CARBON DIOXIDE SENSOR
 - H = HUMIDISTAT SENSOR
 - CR = CARD READER
 - ADA = ADA WAVE ACTUATOR
 - FP = AUDIOVISUAL FACEPLATE
 - SP = SPEAKER

INT. ELEVATION KEYNOTES

#	NOTE
1	FRAMED OPENING, W/D-1
2	CONTINUOUS 1/2" ALUMINUM REVEAL, MITER CORNERS
3	ALUMINUM REVEAL/PICTURE HANGER, REFER TO DETAIL 11.1/A311
4	DIGITAL ROOM SCHEDULER, REFER TO TECHNOLOGY DRAWINGS
5	FRAMED OPENING, QZ-3
6	ACRYLIC RESIN (AR-1) CIRCLE WINDOW, REFER TO DETAIL 11/A322
7	ACRYLIC RESIN (AR-1) CIRCLE, REFER TO DETAIL 6/A312
8	PROVIDE OUTLET AT BACK OF STORAGE CABINET, REFER TO ELECTRICAL DRAWINGS
9	WALL MOUNTED EDGE LIT EXIT SIGN, REFER TO ELECTRICAL DRAWINGS
10	CEILING MOUNTED EDGE LIT EXIT SIGN, REFER TO ELECTRICAL DRAWINGS
11	FIRE ALARM NOTIFICATION, REFER TO ELECTRICAL DRAWINGS
12	ALUMINUM SURFACE MOUNT PICTURE HANGER, REFER TO DETAIL 11.2/A311

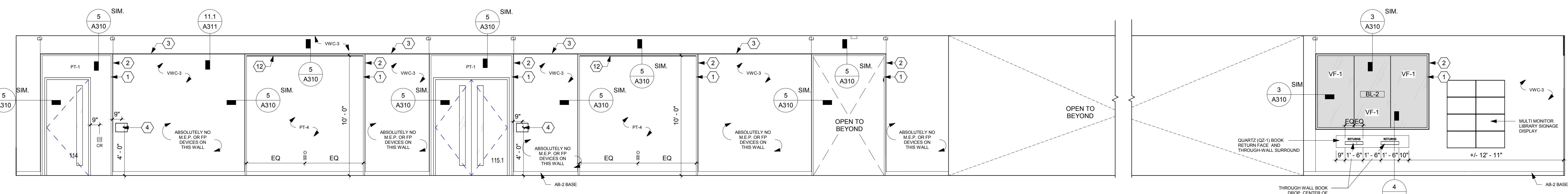

36 ADULT COLLECTION - NORTH ELEVATION
1/4" = 1'-0"

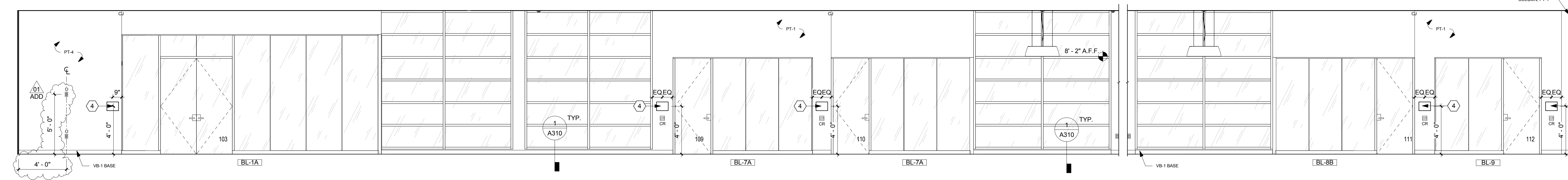

35 ADULT COLLECTION - SOUTH ELEVATION
1/4" = 1'-0"

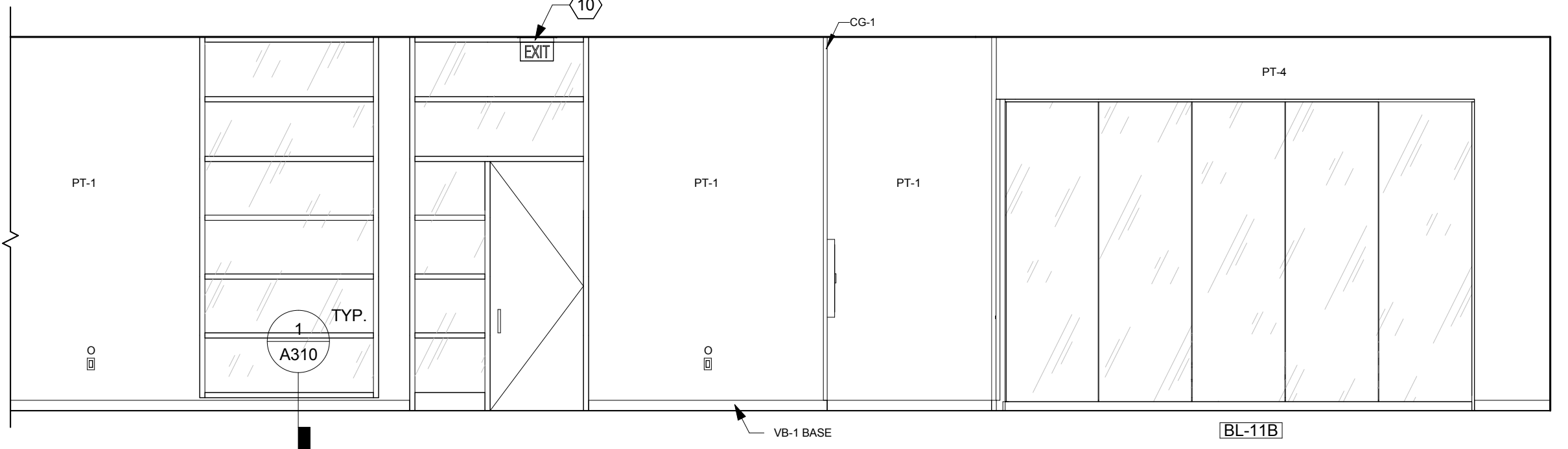

34 ADULT COLLECTION - SOUTH ELEVATION CONTINUED
1/4" = 1'-0"

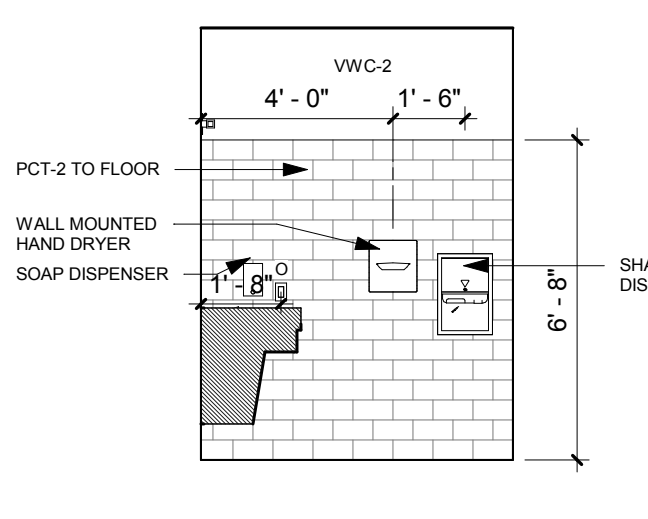

33 ADA TLT 116A - NORTH
1/4" = 1'-0"

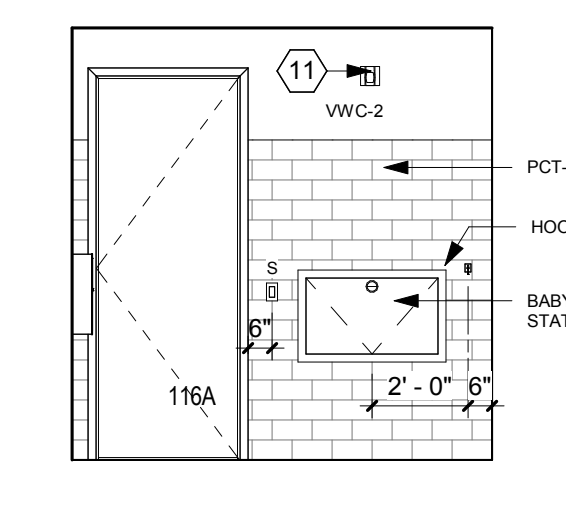

32 ADA TLT 116A - EAST
1/4" = 1'-0"

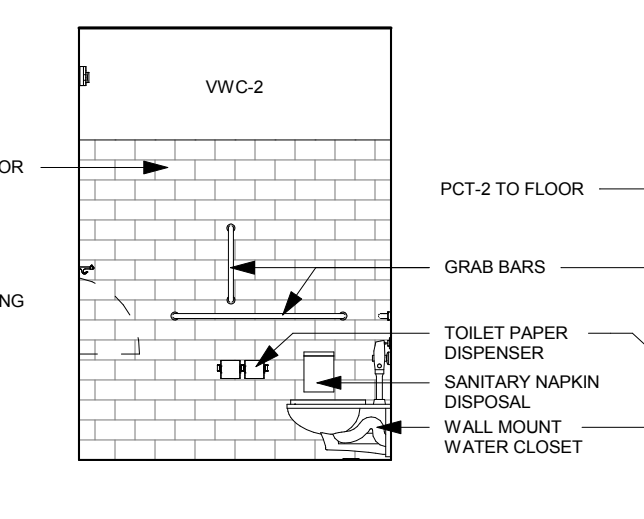

31 ADA TLT 116A - SOUTH
1/4" = 1'-0"

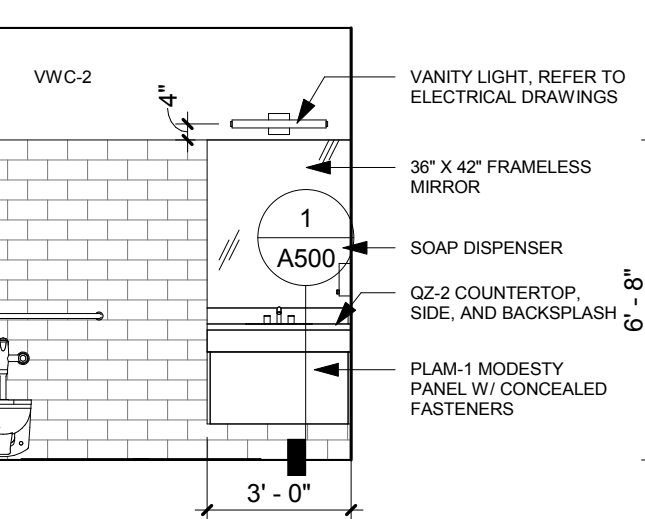

30 ADA TLT 116A - WEST
1/4" = 1'-0"

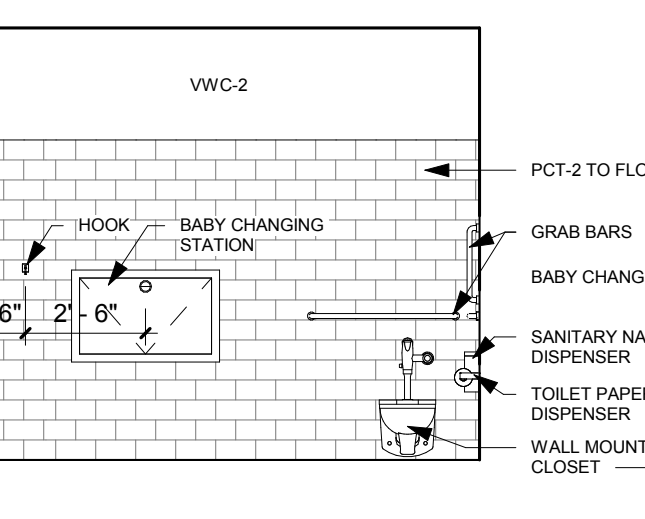

29 ADA TLT 116D - NORTH
1/4" = 1'-0"

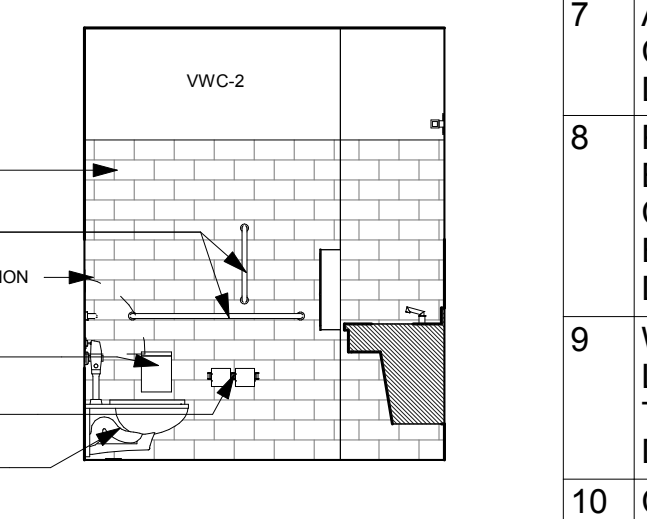

28 ADA TLT 116D - EAST
1/4" = 1'-0"

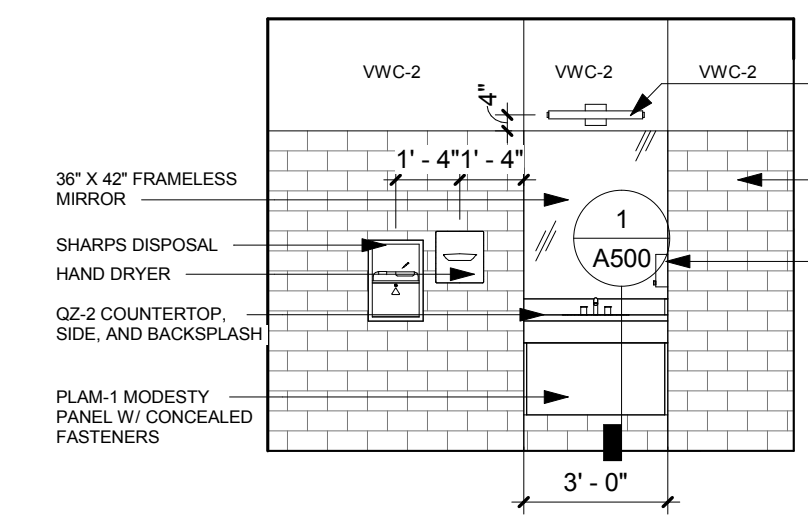

27 ADA TLT 116D - SOUTH
1/4" = 1'-0"

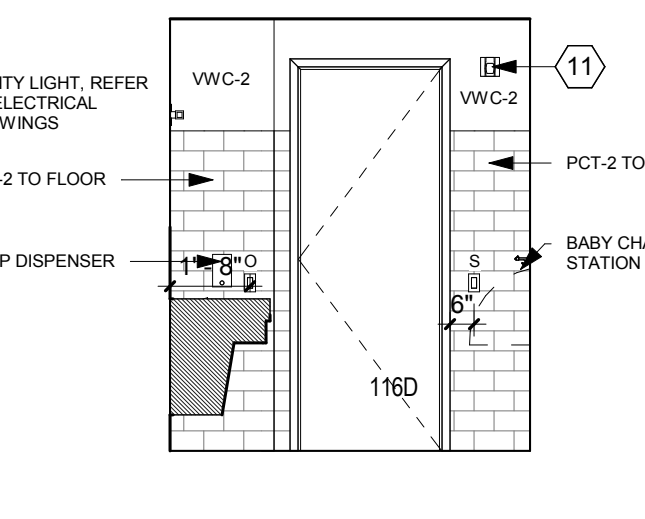

26 ADA TLT 116D - WEST
1/4" = 1'-0"

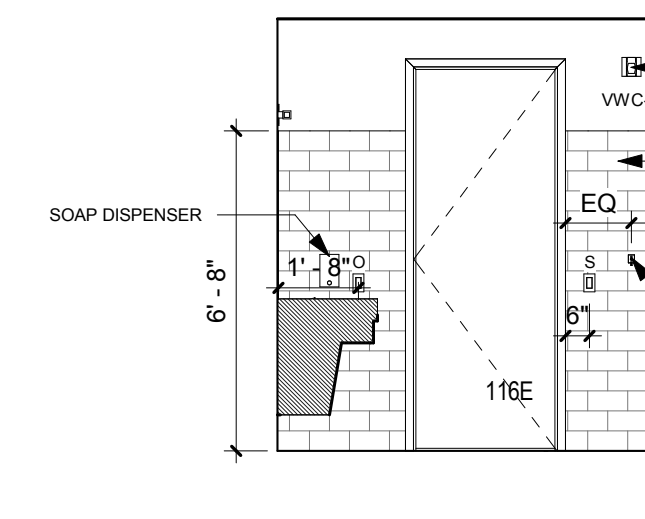

25 TLT 116E - NORTH
1/4" = 1'-0"

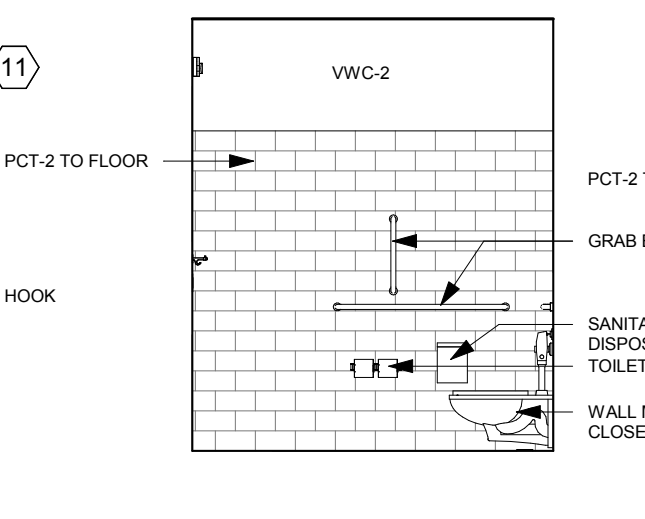

24 TLT 116E - EAST
1/4" = 1'-0"

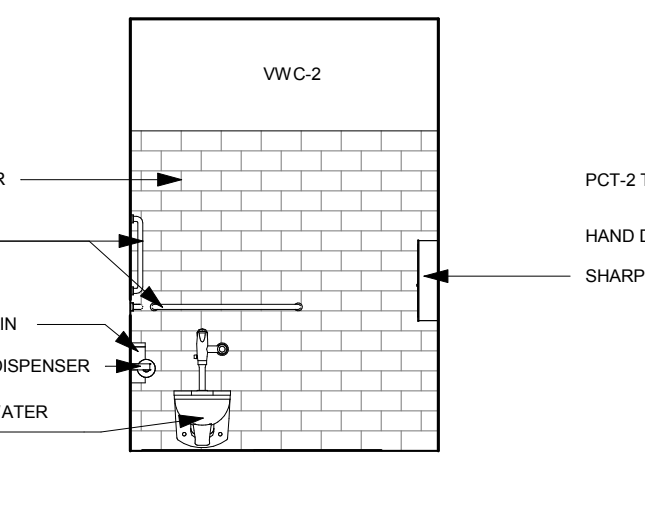

23 TLT 116E - SOUTH
1/4" = 1'-0"

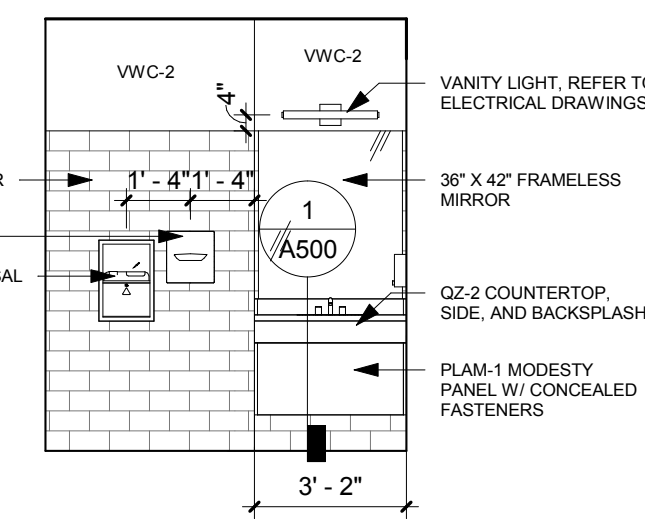

22 TLT 116E - WEST
1/4" = 1'-0"

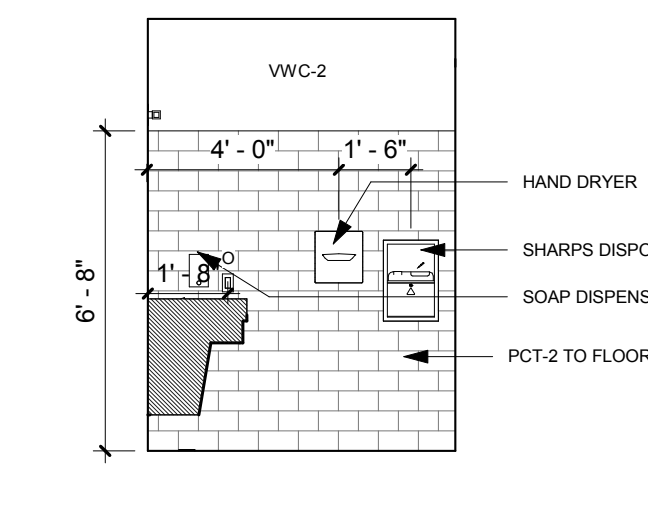

21 TLT 116B - NORTH
1/4" = 1'-0"

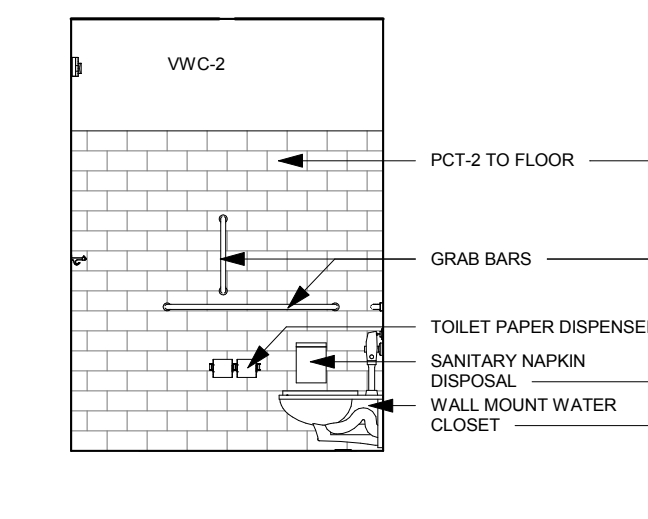

20 TLT 116B - SOUTH
1/4" = 1'-0"

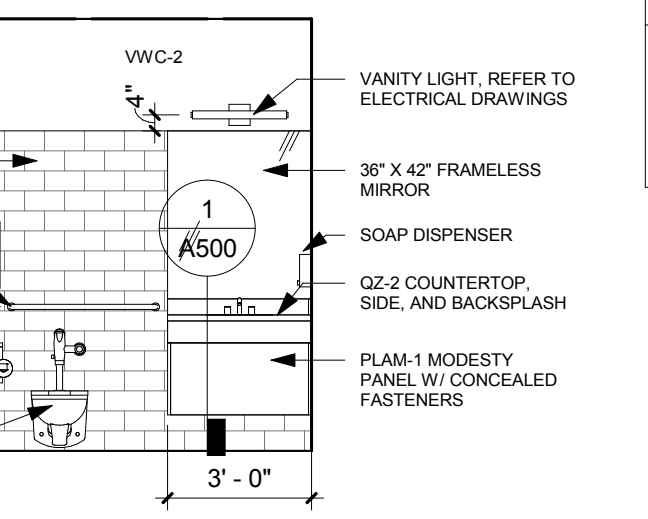

19 TLT 116B - WEST
1/4" = 1'-0"

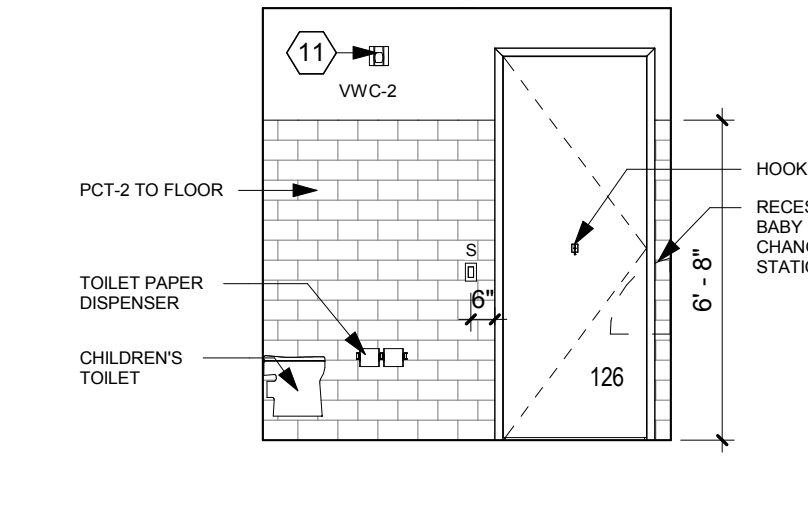

18 FAMILY RESTROOM 126 - NORTH
1/4" = 1'-0"

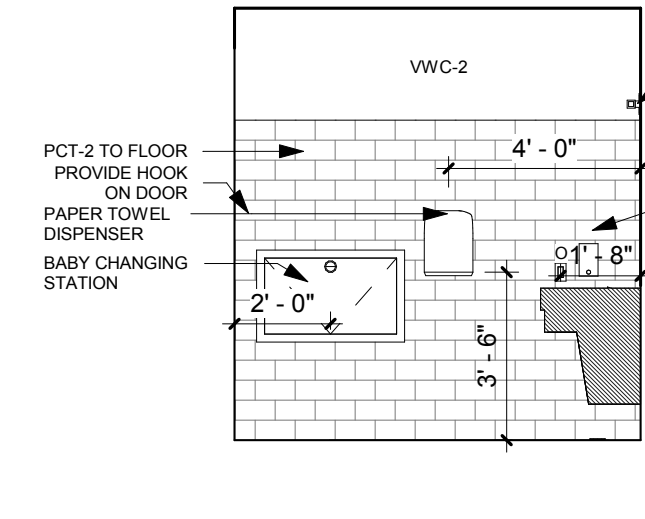

17 FAMILY RESTROOM 126 - EAST
1/4" = 1'-0"

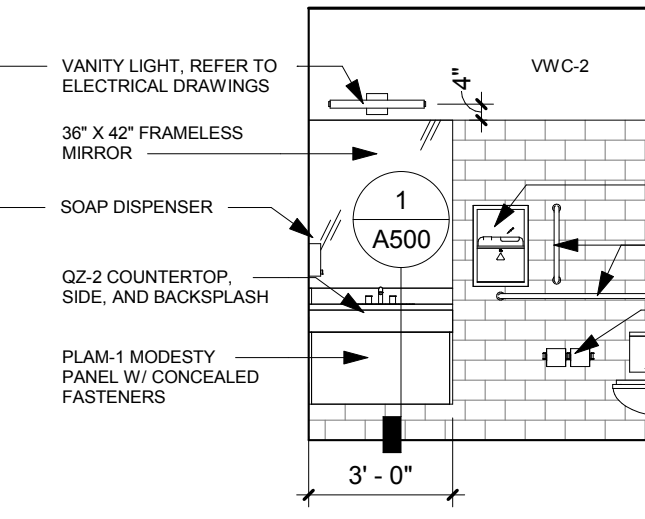

16 FAMILY RESTROOM 126 - SOUTH
1/4" = 1'-0"

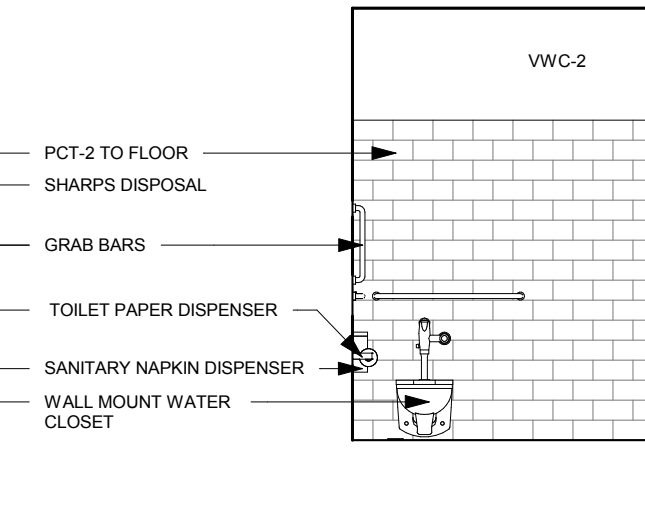

15 FAMILY RESTROOM 126 - WEST
1/4" = 1'-0"

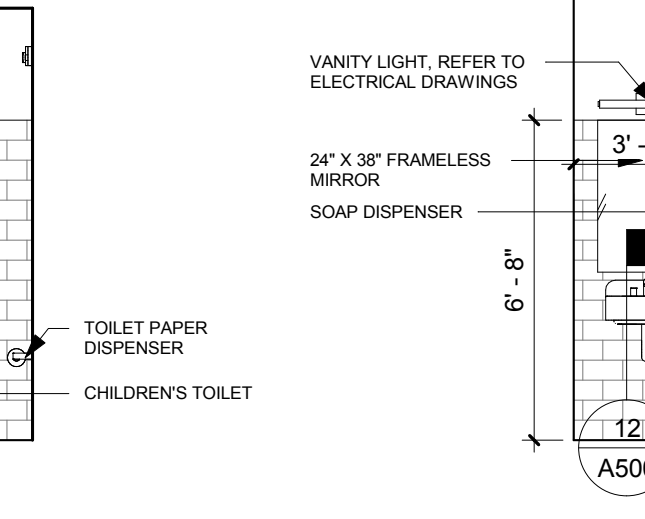

14 ADA STAFF RESTROOM 135 - NORTH
1/4" = 1'-0"

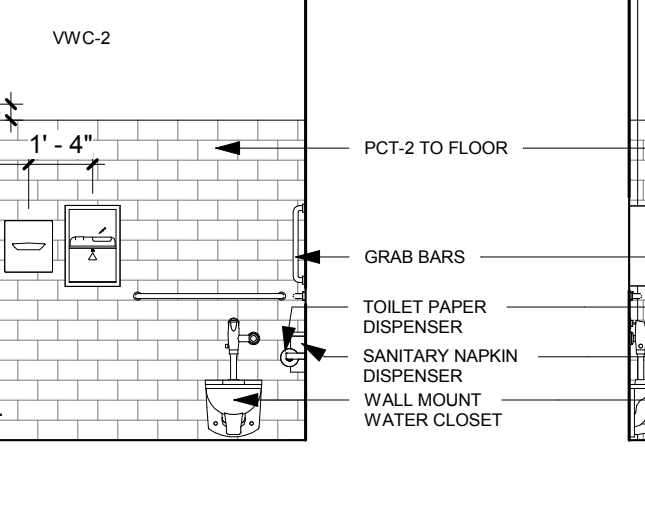

13 ADA STAFF RESTROOM 135 - EAST
1/4" = 1'-0"

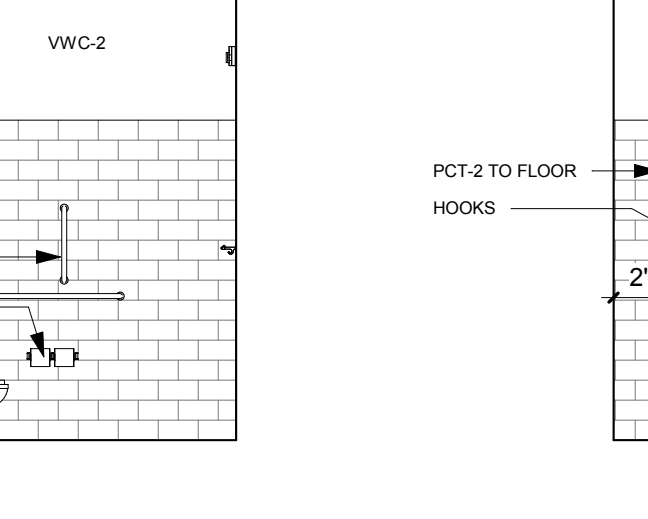

12 ADA STAFF RESTROOM 135 - SOUTH
1/4" = 1'-0"

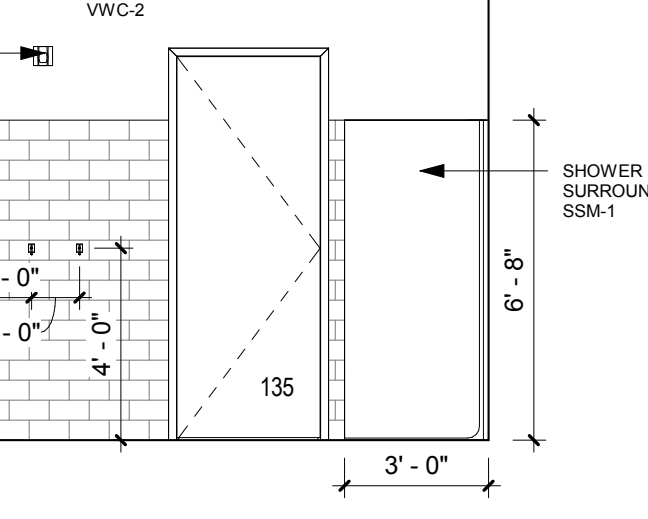

11 ADA STAFF RESTROOM 135 - WEST
1/4" = 1'-0"

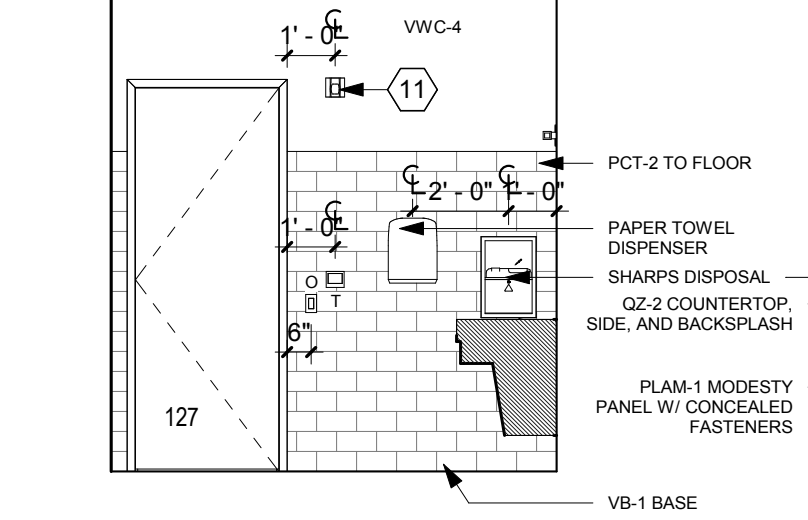

10 COMFORT ROOM - EAST
1/4" = 1'-0"

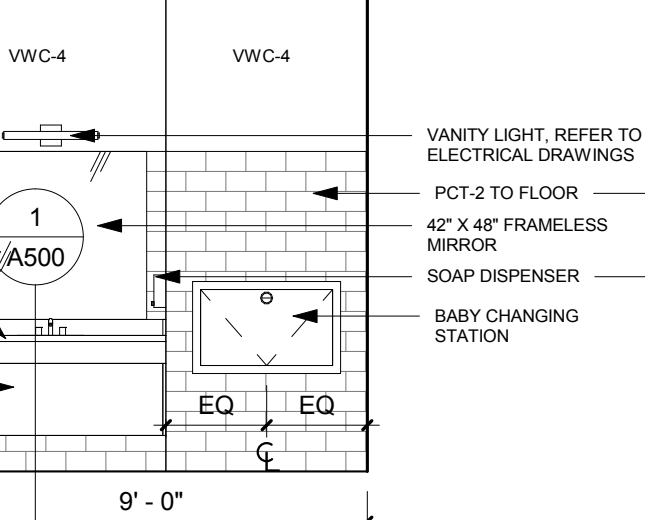

9 COMFORT ROOM - SOUTH
1/4" = 1'-0"

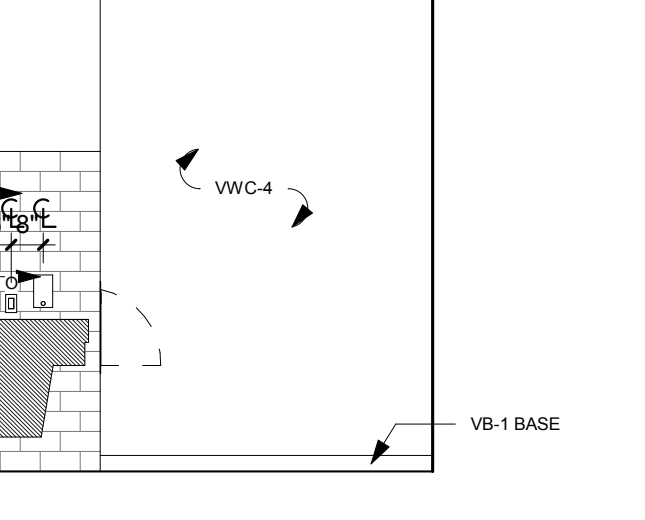

8 COMFORT ROOM - WEST
1/4" = 1'-0"

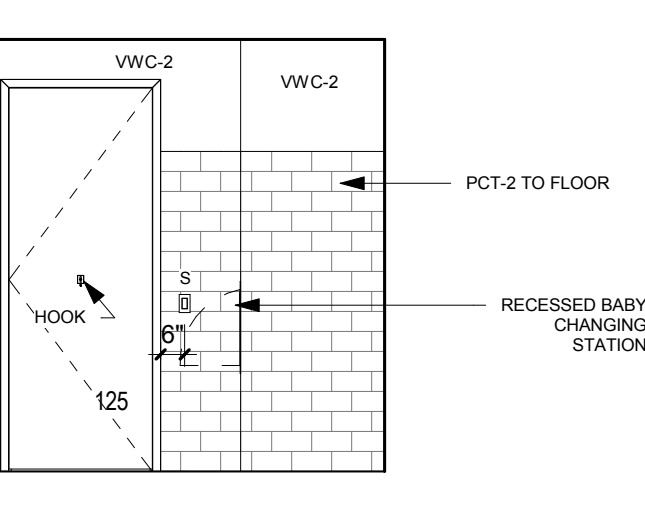

7 FAMILY RESTROOM 125 - NORTH
1/4" = 1'-0"

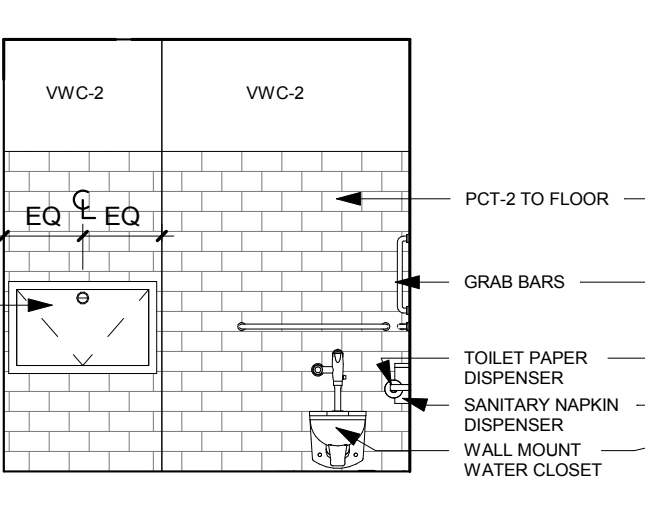

6 FAMILY RESTROOM 125 - EAST
1/4" = 1'-0"

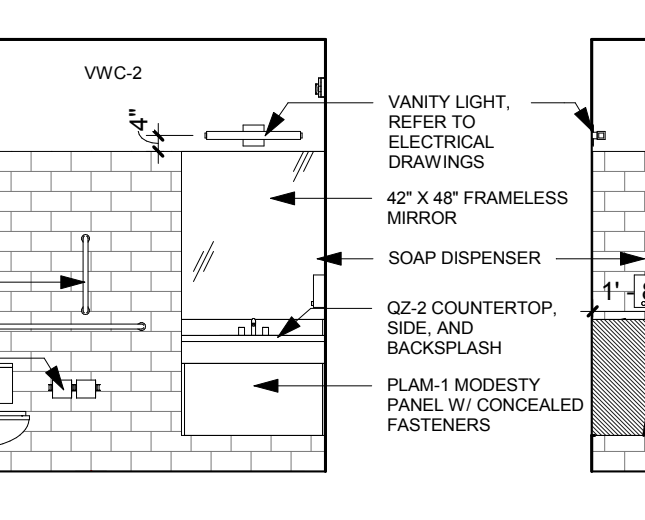

5 FAMILY RESTROOM 125 - SOUTH
1/4" = 1'-0"

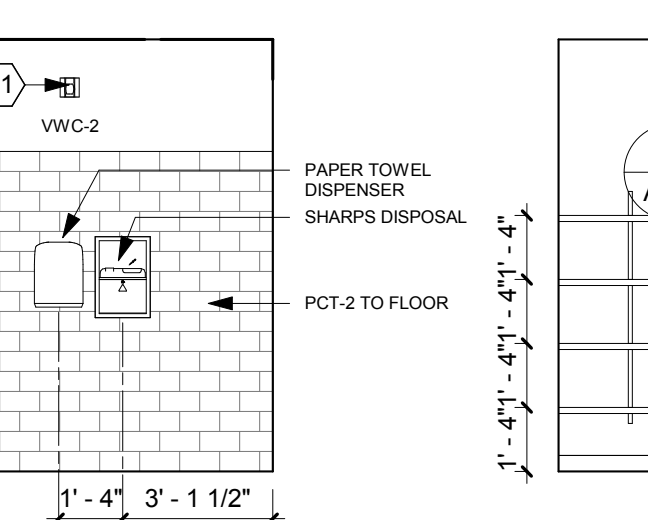

4 FAMILY RESTROOM 125 - WEST
1/4" = 1'-0"

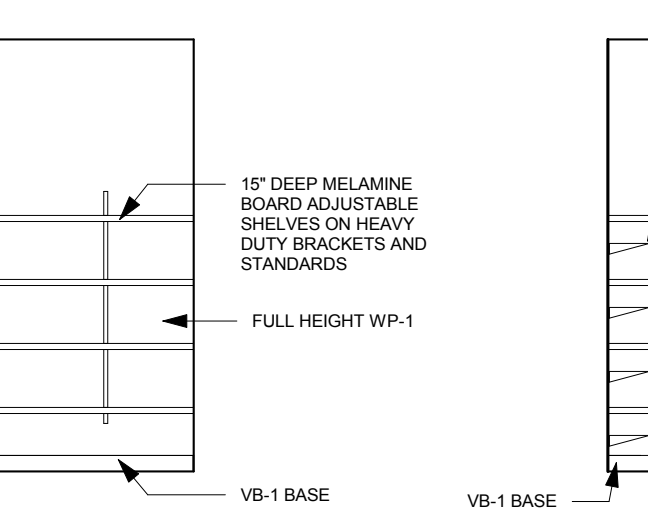

3 JANITORS CLOSET - EAST
1/4" = 1'-0"

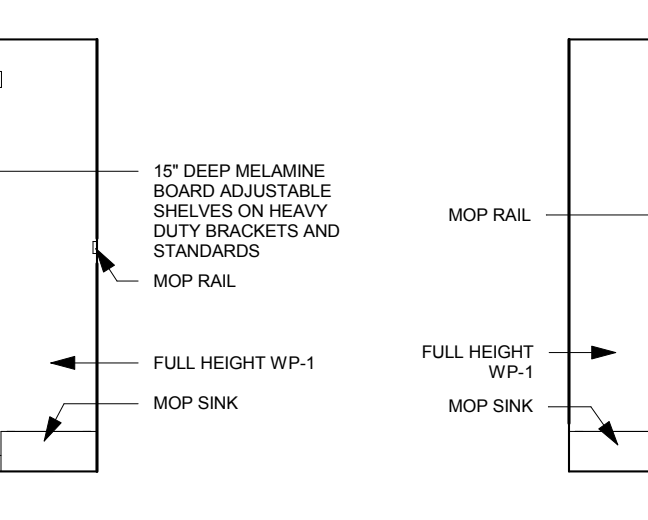

2 JANITORS CLOSET - SOUTH
1/4" = 1'-0"

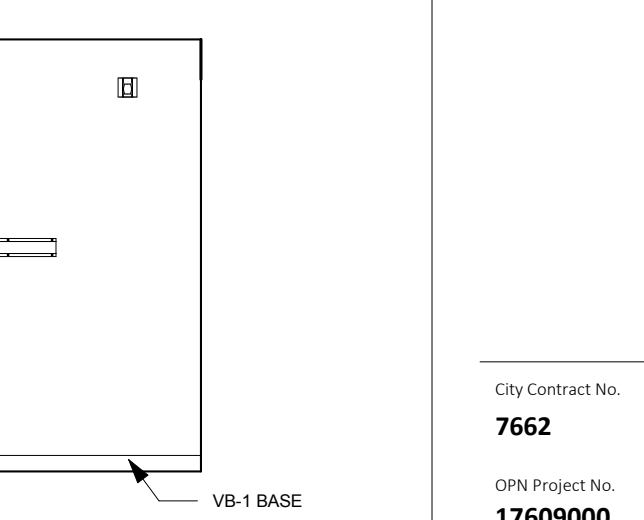

1 JANITORS CLOSET - WEST
1/4" = 1'-0"

PRINTED: 1/14/2019 11:18:48 AM



MADISON PUBLIC LIBRARY

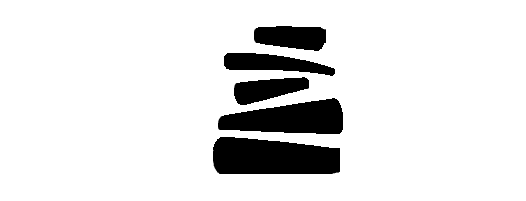

MADISON PUBLIC LIBRARY Foundation

Project
PINNEY NEIGHBORHOOD LIBRARY
516 COTTAGE GROVE ROAD
MADISON, WI



1800 DEMING WAY, SUITE 200
MADISON, WI 53562
P. 608.223.9600
F. 608.223.9601

Key Plan

Revision Date

AC00000001 02/19/2019

City Contract No. 7662

OPN Project No. 17609000

Issue Date

BID DOCUMENTS 11/30/2018

Sheet Name

LEVEL 1 FLOOR PLAN - POWER

Sheet Number

E201

SHEET NOTES:

- REFER TO ARCHITECTURAL ELEVATIONS AND FLOOR PLANS FOR ADDITIONAL DEVICE LOCATION AND HEIGHT REQUIREMENTS. EQUIPMENT SPECIFIC RECEPTACLES SHALL BE ADJUSTED TO MEET THE SPECIFIC EQUIPMENT REQUIREMENTS AND ARCHITECTURAL ELEVATIONS.
- COORDINATE CONNECTIONS TO EQUIPMENT PROVIDED BY OTHERS WITH EQUIPMENT INSTALLATION INSTRUCTIONS. CONNECTIONS SHALL INCLUDE MOUNTING AND WIRING OF CONTROLLERS OR DEVICES PROVIDED WITH EQUIPMENT WHERE APPLICABLE.
- ADJUST LOCATIONS OF FLOOR BOXES TO ACCOMMODATE FINAL LOCATIONS OF FURNITURE AND EQUIPMENT.
- E.C. SHALL GROUND RAISED ACCESS FLOOR SYSTEM. REFER TO PROVIDER'S DETAILS ON EXPOS.
- E.C. TO PROVIDE POWER TO TWO EXTERIOR SIGNS: ONE ALONG COTTAGE GROVE RD. AND THE OTHER A HIGH CANOPY SIGN ON THE NORTH ELEVATION OF THE BUILDING. SEE ARCHITECTURAL PLANS AND A200 FOR MORE DETAIL. G.C. IS PROVIDING EXTERIOR CONDUIT. E.C. IS RESPONSIBLE FOR ALL INTERIOR CONDUIT, WIRE, AND DEVICES FOR 20A, 1P CIRCUITS FEEDING THESE TWO SIGNS. THESE SIGNS ARE TO BE CONTROLLED IN SERIES WITH THE EXTERIOR PHOTOCELL, E101, AND TIME-CLOCKS. SIGNS ARE TO BE LIT WHEN IT IS DARK DURING NORMAL BUSINESS HOURS.

KEYNOTES: (#)

- PROVIDE ROUGH-IN FOR FUTURE POWERED SHADES AT THIS LOCATION. ROUGH-IN REQUIREMENTS SHALL MATCH OTHER SHADES ON PROJECT. COORDINATE WITH SHADE MANUFACTURER'S REQUIREMENTS.
- MOUNT RECEPTACLES TO IT RACK. COORDINATE WITH T.C.
- MOUNT RECEPTACLE IN AN BACK BOX PROVIDED BY T.C. COORDINATE WITH T.C.
- CONNECT TO SHADE POWER SUPPLY AND SHADE MOTOR PER MANUFACTURER'S REQUIREMENTS. POWER SUPPLY PROVIDED WITH SHADES AND INSTALLED BY E.C.
- SHADE CONTROLS PROVIDED WITH SHADES AND INSTALLED BY E.C. PER MANUFACTURER'S REQUIREMENTS. MOUNT AT STANDARD SWITCH HEIGHT UNLESS NOTED OTHERWISE IN ARCHITECTURAL ELEVATIONS.
- LIGHT SWITCH MOUNTED ABOVE COUNTER SHALL CONTROL RECEPTACLE SERVING DISPOSE.
- CONNECTION TO TRANSFORMER SERVING PLUMBING FIXTURE SENSORS IN ROOM. COORDINATE CONNECTION, WIRING, AND ROUGH-IN REQUIREMENTS WITH P.C.
- PROVIDE 3/4" CONDUIT ROUGH IN FROM ELECTRICAL PANEL INDICATED TO BELOW ACCESSIBLE FLOOR FOR FUTURE ELECTRIC HEAT. COORDINATE WITH M.C.
- PROVIDE (2) 3" CONDUITS CAPPED AT FUTURE PHOTOVOLTAIC INVERTER LOCATIONS. ROUTE CONDUITS TO PANEL DP-LIBRARY IN MECHANICAL ROOM BELOW. SLEEVES THROUGH BUILDING FOUNDATION ARE PROVIDED BY THE DEVELOPER OF THE BUILDING. COORDINATE EXACT LOCATION OF INVERTERS WITH OWNER PRIOR TO INSTALLATION.
- CONNECT TO POWERED PROJECTION SCREEN AND POWERED GREEN SCREEN. INSTALL SCREEN CONTROLS PROVIDED BY OTHERS. COORDINATE WITH T.C.
- ANCHOR POWER PEDESTALS TO CONCRETE SLAB. COORDINATE INSTALLATION WITH G.C. FOR WOOD DECKING REQUIREMENTS. PROVIDE ADDITIONAL SPARE 1.5" CONDUIT FROM PEDESTAL TO ABOVE NEAREST ACCESSIBLE CEILING FOR FUTURE LOW VOLTAGE CABLING.
- CONNECT TO SHADES AND SHADE CONTROLLER. CONTROLLER IS PROVIDED WITH SHADES AND INSTALLED BY E.C.
- COORDINATE MOUNTING WITH CABINETRY TRFOR DEVICE CHARGING.
- LIGHTING CONTACTOR TO CONTROL LIGHTING "CIRCUITS IN PUBLIC LIBRARY SPACES. REFER TO E101 FOR MORE INFORMATION.

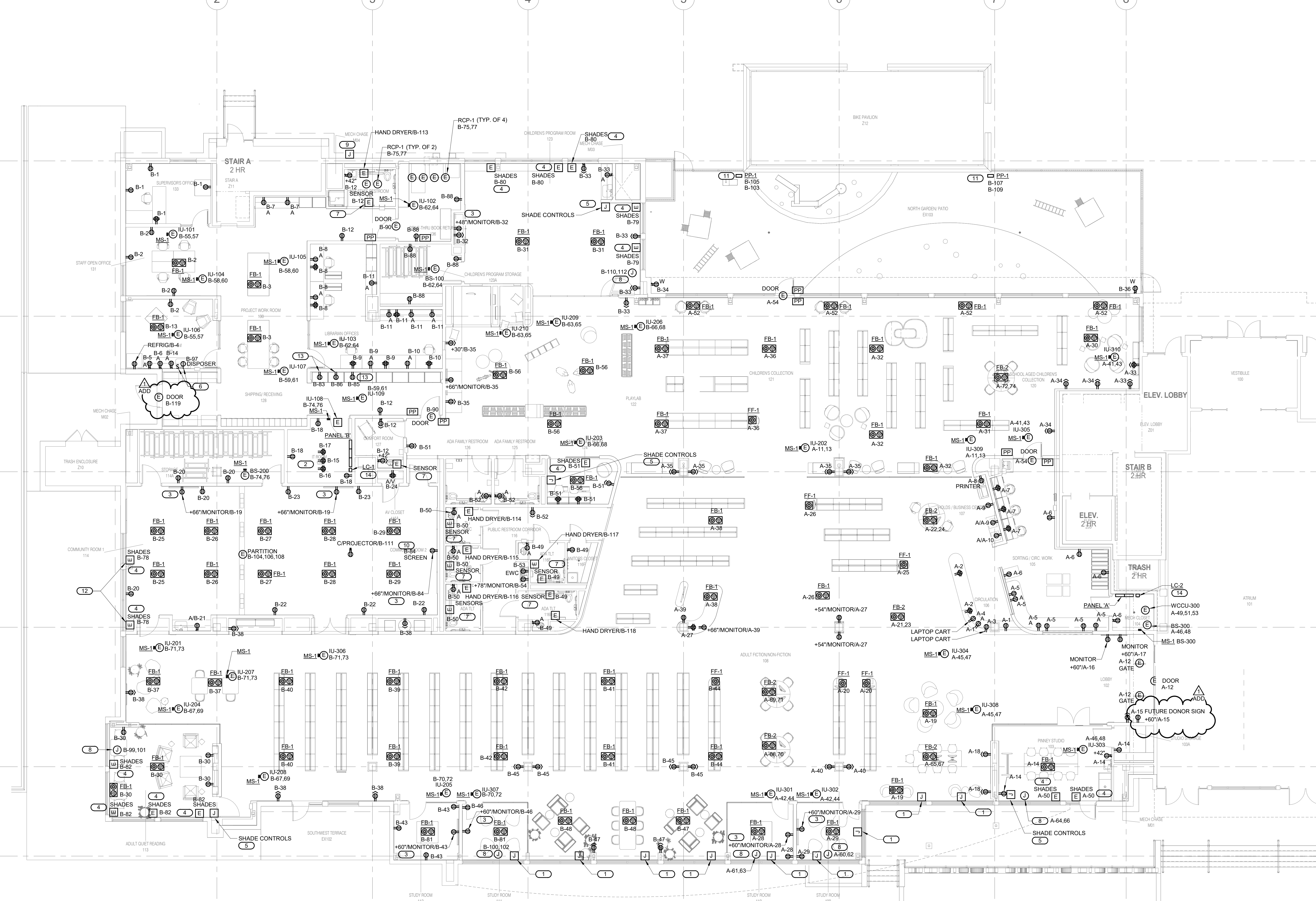

LEVEL 1 FLOOR PLAN - POWER

1/8" = 1'-0"

IMEG
1800 DEMING WAY, SUITE 200
MADISON, WI 53562
608.223.9600 FAX: 608.836.0415
www.imegcorp.com
PROJECT # 1702287.00

IMEG CORP. RESERVES PROPRIETARY RIGHTS, INCLUDING COPYRIGHTS, TO THIS DRAWING AND THE DATA SHOWN THEREON. NO DRAWING AND/OR DATA ARE THE EXCLUSIVE PROPERTY OF IMEG CORP. AND SHALL NOT BE USED OR REPRODUCED FOR ANY OTHER PROJECT WITHOUT THE EXPRESS WRITTEN APPROVAL AND PARTICIPATION OF IMEG CORP.
© 2018 IMEG CORP.

REFERENCE SCALE IN INCHES
0 1 2 3